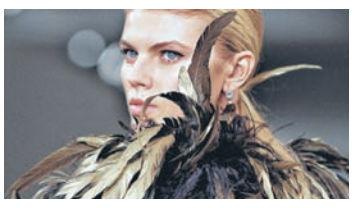

FINISHING FASHION WEEK

NEW YORK YIELDS RUNWAY TO LONDON LIFE | B1

THE LEDGER INDEPENDENT

SEVENTY-FIVE CENTS | MAYSVILLE, KENTUCKY | WWW.MAYSVILLE-ONLINE.COM | FRIDAY, 02.17.2012

ADAMS COUNTY

KAREN STEIN, THE LEDGER INDEPENDENT

Danielle Truesdell and Marla Wallingford.

BABY BOTTLE DRIVE SAVING LIVES

PREGNANCY RESOURCE CENTER RUNNING ON KINDNESS

The Baby Bottle Drive is the biggest fundraiser for Adams County Pregnancy Resource Center. STAFF PHOTO

KAREN STEIN
karen.stein@lee.net

WEST UNION, Ohio | Hundreds of pregnant women are helped each year with the donations given to the Adams County Pregnancy Resource Center, said Danielle Truesdell, ACPRC services director.

"Someone asked me the other day if I was worried about federal or state cuts to our budget. I said no, I wasn't worried at all. Because we don't receive anything from the government. We rely entirely on donations and God's blessings," Truesdell said.

The center has two fundraisers, the Baby Bottle Drive and a 5K Run-Walk held in October every year.

The Baby Bottle Drive raised more than $9,000 last year and is the center's largest fund-raiser.

The bottles have been sitting on business counters all over the county for the last few weeks.

"The drive usually ends in March or April but some bottles will come in later. We accept them anytime, and hope people will fill them with change or even checks, would be nice," Truesdell said.

"This will pay for the new cribs and mattresses we buy our clients. It will also pay for diapers, operating expenses for the building, maintenance and my monthly stipend of $400, and other costs that come up. We are always looking for donations and volunteers," said Truesdell, who has a social science degree.

"We also rely on ongoing donations that people make which includes money, baby cloths up to size 2," she said.

ACPRC is run solely by donations and two local woman: Marla Wallingford, executive director; Truesdell and 16 volunteers, Truesdell said.

Clients needing help or to take a pregnancy test will come to the center because they have seen the sign on Ohio 41, heard by word-of-mouth, or were referred by children's services, Truesdell said.

Every client can choose to take classes about how to care for their baby and themself. ACPRC is part of Heartbeat International, a pro-life organization, and an outreach ministry, Wallingford said.

Sonya Evans, Adams County Children's Services case work supervisor, said the pregnancy center is a wonderful resource, especially for very young and new mothers.

See **BABIES**, A2

AUGUSTA COUNCIL

Drinking water, flood plain issues

WENDY MITCHELL
wendy.mitchell@lee.net

AUGUSTA | New Federal Emergency Management Agency flood plain maps and drinking water safety issues were included in the meeting of Augusta City Council on Wednesday.

New maps, with proposed new boundary lines, are available for viewing in the Augusta clerk's office, officials said.

"There are some fairly important changes that could effect people along the railroad tracks," said Councilman Rolland Tongret.

Changes in designation could impact some residents, should their property be included in the flood plain, when it had not been included in the past, officials said.

Concerns about map changes should be presented to the clerk as soon as possible, officials said. Officials also addressed a cross-connection agreement requirement for installation of backflow protection devices on new installations of water lines.

See **FLOOD**, A2

Cold medicines' limitation begins

ROGER ALFORD
Associated Press

FRANKFORT | Despite objections from cold and allergy sufferers, a legislative committee approved a measure Thursday that would allow medications to treat those symptoms that are now sold over-the-counter to be restricted to people with prescriptions.

The Senate Judiciary Committee voted 6-5 Thursday to pass the contentious legislation aimed at curbing methamphetamine production by limiting access to popular medications like Advil Cold & Sinus, Allegra D, Claritin-D, Mucinex-D and Sudafed.

The bill now goes to the full Senate where its chances are uncertain.

Lawmakers have been debating over the past year about

> "Elizabeth Funderburk, a spokeswoman for the Consumer Healthcare Products Association, called the committee's vote "a loss for families and workers who depend on these medicines for immediate relief."

See **MEDS**, A2

FLEMINGSBURG, LEWIS COUNTY, MAYSVILLE

Trail grants awarded to help boost tourism

MARLA TONCRAY
marla.toncray@lee.net

FRANKFORT | Three local communities are benefiting from federal grant money for the development of recreational trails.

The city of Flemingsburg, Lewis County and the city of Maysville have all been named as recipients by First Lady Jane Beshear, who joined with Tourism, Arts and Heritage Cabinet Secretary Marcheta Sparrow and Department for Local Government Commissioner Tony Wilder recently to announce more than $1.8 million in grants to local communities to develop and maintain recreational trails across Kentucky.

The total of $1,849,648 in federal grant dollars will go to 38 applicants for hiking, biking, horseback riding and other types of trails as part of the Federal Highway Administration's Recreational Trails Program.

"Developing Kentucky trails is instrumental in increasing overall adventure tourism efforts and boosting local economies throughout the state," said Beshear. "These federal funds help communities get trail projects off the ground so they can bring in tourism dollars and provide areas for their citizens to be active and live healthier lifestyles."

Flemingsburg Mayor Marty Voiers said the $20,000 awarded to the city will be used to complete Phase II of the city's water reservoir recreation area. The city will match the grant amount and the project will include fountains in the lake to aerate the water to reduce the growth of algae and keep the water more attractive; the installation of lighting around the lake; and refurbish a bridge that connects to the parking lot.

In 2011, the city received $43,000 in grant money to develop an almost one-mile nature trail around the former water reservoir; construct a boardwalk across a steep slope; and the installation of garbage cans, benches, grills and picnic tables at the site. The city matched the grant money, bringing the total amount of Phase I to $86,000.

Lewis County netted the largest amount for the Buffalo Trace area with a $100,000 grant for development of public access areas and parking on Kinniconick Creek Blueway.

See **GRANTS**, A2

TERRY PRATHER, THE LEDGER INDEPENDENT

Additional funding has been acquired for the walking trail around the Flemingsburg reservoir. A file photo from 2011 shows a portion of the trail as it passes behind a fisherman.

BUSINESS, A6 | CLASSIFIED, C3 | COMICS, C2 | COMMUNITY, B4 | LIFESTYLE, B1 | OBITUARIES, A5 | OPINION, B3 | REGION+STATE, A3 | SPORTS, A7

© 2012

MORNING Mostly sunny | EVENING Partly cloudy | H40s L30s

FRIEND US ON FACEBOOK AND FOLLOW US ON TWITTER

PONTO THE OFFICE DOG SAYS:
All the excitement about Jeremy Lin reminds me of when Bruce Springsteen burst onto the scene in '75.

TODAY	SATURDAY	SUNDAY	MONDAY	TUESDAY
Mostly sunny	Partly cloudy	Mostly cloudy	Mostly clear	Partly cloudy
H40s | L30s	H50s | L30s	H30s | L20s	H40s | L30s	H50s | L30s

YESTERDAY High 51 | Low 44

YESTERDAY'S NORMAL High 48 | Low 39

ONE YEAR AGO High 48 | Low 30

RECORD HIGH 78/1883

RECORD LOW 2/1958

PRECIPITATION FOR MONTH 10.34

NORMAL FOR MONTH TO DATE 8.88

PRECIPITATION FOR YEAR 5.13

NORMAL FOR YEAR TO DATE 5.05

NEW	FIRST	FULL	LAST
FEB. 21	MARCH 1	MARCH 8	MARCH 15

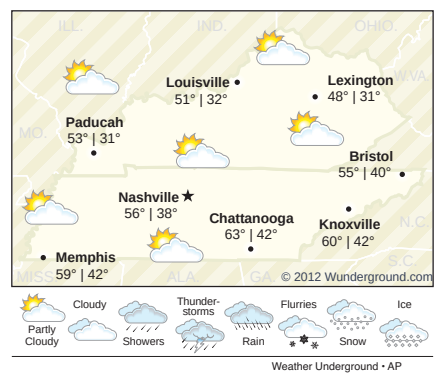

SUNRISE: 7:31AM
SUNSET: 6:23PM

RIVER LEVEL 34.37 feet

National forecast
Forecast highs for Friday, Feb. 17

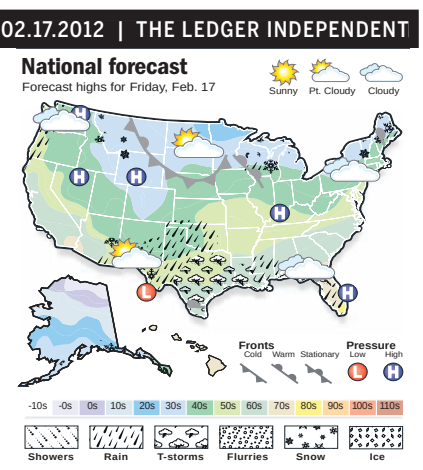

Storms Continue In The South, Snow In Northwest

Active weather in the East will wind down as the storm system of the region exits. Expect snow to continue in the Northeast and t-storms to persist along the Gulf Coast. Meanwhile, storms will form in the Southern Plains, while snow persists in the Northwest.

BABIES

FROM A1

She said her daughter went through the educational program, and received help getting a car seat and a baby bed.

"Some babies would end up sleeping in bed with their parents, where they could smother, if it wasn't for the center. And of course, every baby needs the correct car seat," Evans said.

"The center has found a way to make the mothers feel they are doing it for their babies. The center has a point system. This is especially wonderful for teenage mothers. They get points for bringing in a good report card; for bringing a support person to meetings; for a pay stub or for going to rehab programs. Points for the classes. Anything that is making your baby's life better, you get a point for it," Evans said.

Truesdell and Wallingford are also trained in post-abortion counseling.

"But we don't talk about killing babies or anything like that. And we don't try to sway them when they come in for pregnancy tests. We just show them all the options they have available and/or offer counseling. And we offer programs like "Life, Love, and Legacy"... about family relationships and God's great design. We also encourage abstinence. And we tell them about spiritual matters as well as how they can take care of themselves physically and emotionally so they are supported in every way," said Wallingford, who has received ongoing training and volunteered at the center since 1997.

"Danielle and I further our training whenever we get an opportunity. We learn what questions to ask and what never to say," Wallingford said.

"They come for pregnancy tests, and when it is positive, we tell them it is not impossible to get things together so they can keep and care for a baby. A lot of babies have been saved because the center is here," Wallingford said.

"I remember a girl who came in for a pregnancy test, then we never heard from her until she brought in her baby. She said she needed help so we set her up with what she needed," Wallingford said.

"We offer programs and baby bucks for them to spend in the "Blessing Room" where the donated or new items are available. They earn the baby bucks by going through programs about caring for their baby. So they earn the items, it's not a handout. It helps to build their self-esteem," Truesdell said.

ACPRC has been in operation since 1998. Originally, it was located in a smaller building on Main Street in West Union. A few years later, a supporter helped them get a mortgage for the new building located on Ohio 41. Then, in 2010 the center had a anonymous donor who paid the mortgage.

"This program and center has been so blessed. It seems whenever there is a need it is always supplied by a donation soon after. God listens and God answers," Wallingford said.

More than 700 women were helped by the center last year, according to ACPRC reports.

ACPRC is located across from Carter Lumber at 11827 Ohio 41, P.O. Box 432, West Union, Ohio, 45693. The center is a 501 C 3 non-profit organization, according to ACPRC reports.

GRANTS

FROM A1

Lewis County Judge-Executive Thomas Massie said the county worked with the Center for Appalachian Philanthropy to secure the grant, which will be matched by the county with in-kind services, making the project a $200,000 investment of the county's most celebrated waterway.

Massie said he and Lewis County Economic Development Director Patrick Collins spent time over the summer visiting the public access areas of Kinniconick before making application for the grant. He said each weekend, the areas were full of Lewis County residents and visitors from Ohio enjoying swimming, boating and canoeing.

"They're already coming here, so we wanted to improve the areas for safety and accessibility," Massie said.

The Blueway grant will give boaters the opportunity to enjoy either a two-mile stretch of travel or a four-mile stretch on the creek between the boat launch in Garrison and one of the public access areas. Massie said one public area has a dirt road to the creek which is nearly impassable for a boat launch. To enhance the area, a concrete launch area will be constructed and a gravel lot already in existence will be paved. Massie said property boundaries will also be established so visitors will know what is public land and which are privately owned.

The properties under development were bought out by the Federal Emergency Management Agency after the 1997 flood.

The city of Maysville has been awarded $40,000 50/50 matching grant to develop a walking/biking/hiking trail between the AMVETS Memorial Park on Kentucky 9 south to the Maysville Community and Technical College. Plans also include extension of the trail to U.S. 62 at a future date.

Zoning Administrator Matt Wallingford said the grant will enable the city to implement Phase I of the project. Wallingford said because a pathway had already been established from the park to the college due to construction of the new Washington sewer line project, it made sense to follow the same line because the land has been cleared.

Officials with each community said work should begin later this year, once warmer weather arrives.

Recreational Trails Program is funded by the U.S. Department of Transportation's Federal Highway Administration. Kentucky's RTP grants are administered by the Department of Local Government and require that applicants match the amount of funds requested. The grants may be used to provide assistance for acquisition of easements; development and/or maintenance of recreational trails; and trailhead facilities for both motorized and non-motorized use.

FLOOD

FROM A1

The requirement keeps possibly contaminated water from siphoning back to the main water line, officials said.

Even a spigot hydrant installation requires a backflow protection device, in addition to a device near the main connection, said Sue Butts, Augusta Water Department supervisor.

Water service will not be turned on until the system is inspected by a certified plumber, officials said.

If officials suspect a problem, a device may also be required on a property that has had water service prior to the requirement, Butts said.

According to one manufacturer, a double-check valve assembly prevents the backflow of contaminated water into the potable water supply. It consists of a bronze or fused epoxy coated cast iron body construction that is easy to maintain and service.

Augusta water officials used the example of a hose left in a tub of liquid chemicals back-siphoning into the drinking water supplies.

By approving a cross-connection agreement with Falmouth, Augusta would save money on having Butts having to attend additional training, she said.

In other business, council learned that 2011/2012 was a violent and busy years for members of the Buffalo Trace Gateway Area Narcotics Task Force, with officers being attacked and even the death of a suspect during a raid.

Council approved to supply up to $843 in support of the Task Force in the 2013 budget year.

Council also:

— Learned members of the maintenance department would be attending close space training.

— Was informed the public restroom building project is nearing installation of fixtures.

— Discussed a proposal from the Augusta Art Guild to cosponsor Art in the Garden so the organization can pursue a different level of non-profit status that would allow it to apply for grants.

MEDS

FROM A1

whether to restrict sales of certain medications that contain pseudoephedrine, a key ingredient in meth, an illegal drug that's being widely abused in Kentucky and elsewhere.

A similar proposal cleared the Judiciary Committee last year but was never brought up for a vote by the full Senate.

Senate Republican Floor Leader Robert Stivers II said Thursday he doesn't know if the measure has enough support to survive a floor vote.

Elizabeth Funderburk, a spokeswoman for the Consumer Healthcare Products Association, called the committee's vote "a loss for families and workers who depend on these medicines for immediate relief."

Stivers said the legislation is intended to attack a problem, not consumers.

"This problem costs lives," he said. "It's real."

Stivers and Republican Sen. Tom Jensen have pressed hard to get the legislation through the General Assembly. On Thursday, they tried to put a human face on the issue by displaying graphic photographs of people hurt by meth. One showed a pale, sickly young woman ravaged by meth abuse. Another was of a hospitalized woman badly burned in a meth explosion.

Stivers said the legislation, if passed into law, won't solve the entire meth problem, but he contends it would slow it down.

"I don't know if we have the votes in the chamber that's needed to pass it," Stivers said. "If we do, I'd be grateful."

Consumers have vocally opposed the measure. Pat Davis, wife of U.S. Rep. Geoff Davis, testified before the Judicial Committee earlier this year to urge lawmakers not to force people to go to the doctor for a prescription every time they have runny noses or itchy eyes.

MAYSVILLE PLAYERS
WASHINGTON OPERA HOUSE 116 WEST SECOND STREET
A Romantic Comedy By Steven Dietz
MORE FUN THAN BOWLING
DIRECTED BY MIKE THOMAS
Featuring Susan Feil, Nicole Jarrett, Lauren Lax, Brad Sorrell, Bryant Tuschl
FEBRUARY 9-12 & 16-19
Thursday 7p.m.; Friday & Saturday 8 p.m.; Sunday 2 p.m.
*Pay What you Will Preview" 7 p.m. February 9
Minimum donation: $5 Non-Reserved seating available at door
TICKETS: $15/Adults $12/Seniors 60+ $10/Students 18 and under
RESERVATIONS/INFORMATION: (606) 564-3666
Presented through arrangements with Samuel French, Inc.
1962 50 2012
50TH ANNIVERSARY SEASON

Don't let chronic pain disrupt your daily routine.

Dr. Magdalena Kerschner
Previously at Brown County Regional Medical Center
Dr. Magdalena Kerschner completed her anesthesiology residency training at The University of Kentucky. Dr. Kerschner is a Board Certified Anesthesiologist and Board Certified Interventional Pain Physician. Dr. Kerschner now welcomes all patients to her new pain clinic location:
Advanced Pain & Spine Institute, PLLC
906 US Hwy. 68, Suite C, Maysville, KY
606-564-9320

CAR CARE SPECIALS
OIL, LUBE & FILTER
$19.98
Plus tax & all disposal
KENDALL OIL SYNTHETIC BLEND UP TO 5 QTS
With coupon. Not valid with other coupons or discounts. One coupon per customer. Exp. 2/29/12
FREE SAFETY CHECK
INCLUDES:
•FREE Tire Rotation
•FREE Brake Inspection
•FREE Antifreeze Test
• FREE Battery Check
•FREE Belt & Hose Check
With coupon. One coupon per customer. Call for appointment. + sales tax. Exp. 2/29/12
TIRE WORLD
MAYSVILLE, KY 1416 US 68 • 759-5302
FLEMINGSBURG, KY Route 2 • 849-8473
VANCEBURG, KY HC 73 • 796-6313
www.tireworldonline.net

THE LEDGER INDEPENDENT A LEE ENTERPRISES NEWSPAPER | OUR 44TH YEAR, ISSUE 41

NEWS
Story ideas, news tips, etc., should be called in to the newsroom between 10 a.m. and 6 p.m. Call 564-9091 or 1-800-264-9091.

DELIVERY PROBLEMS
Circulation Customer Service: 7 a.m.-5 p.m. Monday-Friday, 8 a.m.-11 a.m Saturday. For redelivery of missed copies within a 10 mile radius, call 606-564-9091, ext. 242 before 1 p.m.

COMMENTS, LETTERS
THE LEDGER INDEPENDENT welcomes and encourages comments from its readers on a wide variety of local, regional, state, national and international issues. Letters to the editor should be typed, double-spaced and mailed to the Editor, THE LEDGER INDEPENDENT, P.O. Box 518, Maysville, Ky. 41056. The newspaper reserves the right to edit all letters and comments for libelous, obscene or other inappropriate material.

CORRECTIONS
THE LEDGER INDEPENDENT seeks to correct all significant errors brought to the editor's attention. If you have a question or correction on news coverage, contact Mary Ann Kearns, managing editor.

SUBSCRIPTIONS
THE LEDGER INDEPENDENT (USPS 449280) is published daily by Lee Enterprises, 201 N. Harrison St., Davenport, IA 52801. Periodical postage paid at Maysville, KY.

The Audit Bureau

POSTMASTER/SUBSCRIBERS
Please send notice of address change or correction by enclosing mailing address label, plus new address, two to four weeks in advance to: THE LEDGER INDEPENDENT, P.O. Box 518, Maysville, KY. 41056.

BACK COPIES
Back issues of THE LEDGER INDEPENDENT are for sale at our offices at 120 Limestone Street in Maysville. THE LEDGER INDEPENDENT keeps a file of back issues for at least one month and can often provide newspapers up to a year after publication.

ADVERTISING
To purchase display or classified advertising in THE LEDGER INDEPENDENT, call one of the numbers listed above and an advertising representative will be happy to serve you.

ADVERTISING DEADLINES
Placement and cancellation deadlines for classified in-column line ads for Tuesday-Thursday are accepted until 2 p.m. the day before publication. Classified in-column ads for Saturday are accepted until 11 a.m. the day before publication.

Ads for Monday are accepted until 2 p.m. the Friday before publication. Ads for The Advertiser are accepted until 3 p.m. the Thursday prior to publication.

Display advertising is accepted until 2 p.m. daily, 48 hours before publication date.

Ads that require color, proofs or special camera work require an additional 24 hours added to the above deadline. Deadline for The Advertiser is noon on the prior Thursday.

TERRY PRATHER, THE LEDGER INDEPENDENT

After finding no fish, the heron flys away to another pond .

AUGUSTA COUNCIL

Waterlogged agenda: Drinking water, flood plain issues named

"There are some fairly important changes that could effect people along the railroad tracks."

ROLLAND TONGRET, COUNCILMAN

WENDY MITCHELL
wendy.mitchell@lee.net

AUGUSTA | New Federal Emergency Management Agency flood plain maps and drinking water safety issues were included in the meeting of Augusta City Council on Wednesday.

New maps, with proposed new boundary lines, are available for viewing in the Augusta clerk's office, officials said.

"There are some fairly important changes that could effect people along the railroad tracks," said Councilman Rolland Tongret.

Changes in designation could impact some residents, should their property be included in the flood plain, when it had not been included in the past, officials said.

Concerns about map changes should be presented to the clerk as soon as possible, officials said.

Officials also addressed a cross-connection agreement requirement for installation of backflow protection devices on new installations of water lines. The requirement keeps possibly contaminated water from siphoning back to the main water line, officials said.

Even a spigot hydrant installation requires a backflow protection device, in addition to a device near the main connection, said Sue Butts, Augusta Water Department supervisor.

Water service will not be turned on until the system is inspected by a certified plumber, officials said.

See **WATER**, A4

Teens witness, and report beating

BRETT BARROUQUERE
Associated Press

LOUISVILLE | A 13-year-old girl peered out the window of Calvary Baptist Church the evening of Feb. 24, 2010, and saw Billy Randall Stinnett struggling with the local sheriff and several deputies. The girl would later tell the FBI she had to turn away.

"She advised that the assault continued after the handcuffs were on and that she walked away because she thought someone was being murdered," Assistant U.S. Attorney Joshua Judd wrote in a summary of her testimony.

The girl, along with four other teenagers, relayed their accounts of that night in Glasgow to the FBI as part of an investigation into Barren County

See **FBI**, A4

Flemingsburg man arrested on warrant

WENDY MITCHELL
wendy.mitchell@lee.net

FLEMINGSBURG | Acting on a tip from law enforcement officials in Kiln, Miss., a Fleming County man was arrested by Flemingsburg Police on Wednesday.

"We are still verifying his identity, his first and middle name appear switched on the warrant," said Flemingsburg Police Chief Randy Sergent.

Identified on Kentucky license documents as Cash C. Martin of Flemingsburg, the warrant was issued in Mississippi for construction fraud had a name of Charles Cash Martin with one number in each of the Social Security number and birth date different, Sergent said.

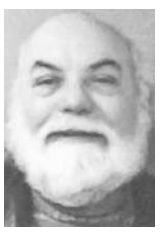

CHARLES CASH MARTIN

"He made the mistake of (allegedly) also ripping off a police officer who did not let the case die. He kept looking until he found him," said Hancock County Sheriff's Chief Investigator Glenn Grannan said on Wednesday.

See **ARREST**, A4

STRAUB ELEMENTARY TRAFFIC JAM

TERRY PRATHER PHOTOS, THE LEDGER INDEPENDENT

CRASH | Traffic along Maple Leaf Road near the Straub Elementary Thursday afternoon slowed school traffic as police officers investigated. No injuries were reported. Maysville Lt. Justin Horch directed traffic until the roadway could be cleared.

Senator Rand Paul objects to synthetic drug bills

BRUCE SCHREINER
Associated Press

LOUISVILLE | U.S. Sen. Rand Paul is trying to block legislation aimed at banning synthetic drugs, citing his preference for state and local authorities to tackle a problem that the White House drug czar said Thursday is becoming a growing threat to the nation's youth.

Various measures would ban synthetic drugs liked "bath salts" and other compounds that mimic marijuana, cocaine and methamphetamines.

One version has passed the House, and White House drug czar Gil Kerlikowske urged the Senate to follow suit.

Kerlikowske made his latest pitch Thursday in a conference call that also featured a woman from Paul's hometown. Amy Stillwell of Bowling Green, Ky., spoke of her family's scare last year after her daughter tried synthetic marijuana and wound up in the hospital.

"We simply cannot afford to wait when it comes to the health and safety of young people," Kerlikowske said.

Paul spokeswoman Moira Bagley cited a couple of reasons for the Kentucky Republican's objections to the federal effort.

"First, law enforcement of most drug laws can and should be local and state issues," she said in a statement.

See **BILLS**, A4

"We simply cannot afford to wait when it comes to the health and safety of young people."

GIL KERLIKOWSKE, WHITE HOUSE DRUG CZAR

HOUSE PASSES BILL TO RAISE DROPOUT AGE TO 18

FRANKFORT | The Kentucky House of Representatives has approved legislation that would raise the school dropout age to 18.

Unlike a bill that passed the Senate Feb. 8, which would let school boards decide the issue, the House bill is not a local option proposal.

The bill passed 87-10.

Democratic Rep. Jeff Greer of Brandenburg, the sponsor, said allowing children to drop out of school when they're 16 or 17 is costly to them and the state. They earn less and are more likely to be on public assistance or be incarcerated for crimes.

He asked his fellow legislators to pass the bill because "it's the right thing to do."

The bill would raise the dropout age to 17 in 2016 and to 18 in 2017.— **AP**

KY. AIRPORTS TO GET FULL BODY SCANNERS

LEXINGTON | Full body scanners are coming to airports in Lexington and Louisville.

The new high-tech security devices will be installed in the next few weeks at the Blue Grass Airport in Lexington, according to WKYT-TV.

WDRB-TV reports the scanners will be installed at Louisville International Airport in the next two weeks, but passengers will also have the option to go through the old metal detectors.

The Transportation Security Administration says there will be privacy safeguards for all who go through them.

Frequent flier Jim Herbert told WKYT that he's been through the full body scanners in Indianapolis and prefers them because they are faster to get through.— **AP**

2 CRITICALLY HURT IN GRAVES COUNTY INVASION

MAYFIELD | Sheriff's officials in western Kentucky say they've arrested two men who they believe shot a couple after forcing their way into a home.

The men were arrested Thursday morning after the incident in Graves County, according to The Paducah Sun (http://bit.ly/vZQRay).

Officials say a man who lives in the home was shot by intruders who knocked on the door.

Graves County Sheriff's officials said one of the intruders then when went into a bedroom and shot the homeowner's wife at least twice.

Both shooting victims were in serious condition at a Paducah hospital.

Authorities said the couple's daughter and grandchild were in the house, but were not injured.— **AP**

FORT CAMPBELL WOMEN'S CLINIC MOVES TO NEW SPOT

FORT CAMPBELL | Fort Campbell's women's health clinic will be temporarily closed starting Thursday as they move the services to a new location.

The clinic will reopen on Feb. 22 in a temporary location on the post on the Tennessee-Kentucky state line, where it will remain for one year.

In the meantime, the Blanchfield Army Community Hospital will renovate the existing facility to create more space for providers and incorporate a medical home model.

The temporary closure will occur over a long holiday weekend, but pregnant patients who need medical services can be seen by a primary care manager for non-obstetric issues. Women can also be seen in the Labor and Delivery department or the emergency room during the temporary closure.— **AP**

Ky. Noah's Ark attraction gets final piece of land

DYLAN LOVAN
Associated Press

LOUISVILLE | The group building a Noah's Ark-themed tourism attraction in northern Kentucky says it has purchased the final tract of land for the project but a sluggish economy has hurt fundraising.

The Christian ministry Answers in Genesis, which built the popular Creation Museum near Cincinnati, is directing the construction of the 500-foot-long wooden ark, which is the first phase of the proposed $150 million Ark Encounter.

The group has acquired a 556-acre tract, the last piece of the 800-acre site set on rolling farmland in Grant County, project manager Mike Zovath said Thursday. But a groundbreaking originally set for last year won't be scheduled until the ark's construction is funded, he said.

"Both donations and private funding continue to be affected by the slow economy so I'd like to see both of these pick up speed," Zovath said in an email message Thursday. "We trust the Lord will continue to touch hearts of donors and private funding."

The ark would be built and opened to the public first but other attractions like a village, amphitheater and a Tower of Babel would "be built in multiple phases over many years," Answers in Genesis said Thursday in an update on its website.

The ark has been conceived as an expansion of the Creation Museum's smaller Noah's ark exhibit. The museum opened near Cincinnati in 2007 and attracted worldwide attention for presenting stories from the Bible as historical fact, challenging evolution science and asserting that the earth was created about 6,000 years ago.

Answers in Genesis is asking followers for about $24 million in donations to help fund the building of the massive ark, the park's main attraction. About $5 million has been raised so far, Zovath said.

Answers in Genesis also released a new video message on its website Thursday with founder and president Ken Ham asking for donations to the ark.

"What a reminder for the world of the truth of God's word and the truth of the gospel," Ham says of the ark in the video.

Dan Phelps, a geologist and longtime critic of the Creation Museum, said scientists have a problem with presenting the story of Noah and the worldwide flood as historical fact.

"It's a nice story, but as far as any science involved, it's not anything that modern science accepts, and in fact it's something geology hasn't accepted since the 1830s," said Phelps, who is president of the Kentucky Paleontological Society.

The ark project has also been criticized for seeking state tax rebates for a religious-themed park. But Kentucky officials agreed to make the project eligible for more than $40 million in sales tax rebates if the Ark Encounter hits maximum attendance goals. The group has said it expects to draw more than one million visitors in the park's first year.

Gil Lawson, a spokesman for the Kentucky Tourism, Arts and Heritage Cabinet, said the state's tax rebate offer ends in May 2014, but project costs spent before that date would count toward the potential rebate, as long as the park was open for business by the deadline.

Follow Dylan Lovan on Twitter at www.twitter.com/dylanlovan

WATER

FROM A3

If officials suspect a problem, a device may also be required on a property that has had water service prior to the requirement, Butts said.

According to one manufacturer, a double-check valve assembly prevents the backflow of contaminated water into the potable water supply. It consists of a bronze or fused epoxy coated cast iron body construction that is easy to maintain and service.

Augusta water officials used the example of a hose left in a tub of liquid chemicals back-siphoning into the drinking water supplies.

By approving a cross-connection agreement with Falmouth, Augusta would save money on having Butts having to attend additional training, she said.

In other business, council learned that 2011/2012 was a violent and busy years for members of the Buffalo Trace Gateway Area Narcotics Task Force, with officers being attacked and even the death of a suspect during a raid.

Council approved to supply up to $843 in support of the Task Force in the 2013 budget year.

Council also:

- Learned members of the maintenance department would be attending close space training.
- Was informed the public restroom building project is nearing installation of fixtures.
- Discussed a proposal from the Augusta Art Guild to cosponsor Art in the Garden so the organization can pursue a different level of non-profit status that would allow it to apply for grants.

ARREST

FROM A3

"He has a number of aliases."

Martin allegedly took $3,600 from one alleged victim and $3,200 from another to do repairs on property after Hurricane Katrina.

He was indicted by a Hancock County grand jury on Oct. 10, 2006, Grannan said.

"We had a lot of that going on down here after the hurricane. It is really bad that people will rip someone off in this way; but they do," Grannan said.

According to Sergent, documents appear to indicate Martin has lived in the Flemingsburg area, at 14 Grandview Circle for about six years.

Grannan theorized Martin had been working in the Hancock County region for a while and more alleged victims may come forward.

"Many times when something like this happens the perpetrator will keep doing it until investigations start or complaints start getting close," Grannan said. "Then they take off and start doing it elsewhere."

Hurricane Katrina was in August 2005 and repairs are still going on in the region, officials said.

Though Martin tried to deny who he was, he offered little other resistance when he was arrested, Sergent said.

A comparison of Martin's driver license photos and other information in their possession confirmed his identity, Mississippi police said on Thursday.

Martin is being held in Mason County Detention Center and will be arraigned today on charges of being a fugitive from justice, Sergent said.

Flemingsburg Police Officer Joe Templeman is investigating the case.

Mississippi officials intend to extradite Martin, Grannan said.

FBI

FROM A3

Sheriff Christopher Brian Eaton, three deputies and a member of a regional drug task force. Eaton and the four men were indicted Wednesday by a federal grand jury in Bowling Green, charged with civil rights violations, filing false reports and making false statements as part of a cover-up attempt.

Attorney J. Guthrie True of Frankfort, who represents Eaton, called the indictment "unjustified" and said the sheriff was disappointed in the decision by the U.S. Justice Department's Civil Rights Division to pursue a criminal case.

True described federal prosecutors as "headstrong" in wanting to bring a case and said Eaton will plead not guilty.

"He's ready for the fight," True told The Associated Press on Thursday about Eaton. "We don't believe the evidence is going to establish that anything happened to this defendant after he had been restrained."

Stinnett pleaded guilty in October 2010 to 47 criminal charges in the chase. He is serving 20 years in prison at Green River Correctional Complex in Central City. Stinnett's attorney in a related civil case, Laura Landenwich of Louisville, said the witness statements are a rarity in civil rights cases.

"We're so fortunate this was witnessed by some very credible witnesses," Landenwich said. "It's very rare to get caught red-handed the way these guys did."

A summary of the witness statements, Stinnett's account of the night and statements made to the FBI by Eaton and the other four men were filed in a civil suit brought by Stinnett against the sheriff in federal court in Bowling Green.

The names of the witnesses were blacked out, but their ages were included in a letter sent by Judd to Barren County Commonwealth Attorney Karen Davis.

Stinnett initially sued Eaton and the sheriff's office Feb. 22, 2011, and did so without the help of an attorney.

In court filings, Stinnett gives his account of what happened after the chase that cut through Hart and Barren counties and ended when he crashed into a church in Glasgow, about 100 miles south of Louisville.

Stinnett said he tried to surrender after crashing the van, which sheriff's deputies said contained a mobile methamphetamine lab. Stinnett said he dropped to the ground and put his hands behind his head, then Eaton took out a metal club and "struck me with it several times like it was a baseball bat."

Stinnett wrote that Eaton hit him repeatedly in the head, arm, back and on the back of his legs. Eaton and other officers "continued to hit, kick, stomp and spit on me brutally for what seemed like three or four minutes."

Stinnett, now 30, also alluded to prior run-ins with Eaton.

"I saw murderous intentions in his eyes the night before he struck me," Stinnett wrote. "I have had nightmare dreams and painful migraines where they hit my head."

The accounts of the five teenagers are all similar — that Stinnett was on his back with his hands under his body while law enforcement officers delivered "soccer style" kicks and held "batons over his head like a baseball bat." The teens told the FBI the officers ended the attack after about 30 to 45 seconds to talk on their police radios.

"Then for two additional minutes the officers returned and attacked Stinnett," Judd wrote. "... Stinnett did not pose a threat to the officers or try to cause harm to the officials."

BILLS

FROM A3

"Also, federal mandatory minimum sentences are harmful to the idea of true justice, and have been shown to be discriminatory against minorities."

At least 39 states have tried crackdowns on synthetic marijuana and bath salts, banning one or both of the drugs, according to the National Conference of State Legislatures.

Legislation across the country has tended to target specific versions of the substances. However, synthetic drug makers have tried to circumvent those laws by altering the chemical makeup of the substances, drug enforcement officials say.

As a result, measures are now targeting entire classes of substances to prevent new formulations of synthetic drugs from falling outside the law.

On the federal level, the Drug Enforcement Administration has used its emergency authority to temporarily ban several chemicals used to produce synthetic marijuana and synthetic stimulants, including bath salts.

Kerlikowske said congressional action is needed for permanent bans.

In Kentucky, lawmakers have passed bills to ban synthetic marijuana and bath salts, but the substances remain a moving target as manufacturers alter the formulas to try to evade the law, said Van Ingram, executive director of the Kentucky Office of Drug Control Policy. Lawmakers will consider a broader measure this year, he said.

Still, the federal government needs to weigh in with its own offensive, he said.

"A federal law is needed so the DEA can deal with this issue at the manufacturing and wholesale level, while the state and communities deal with the retail level," Ingram said.

Paul, a tea party favorite, is using a procedural maneuver to try to block Senate bills seeking to block the use of certain chemicals in synthetic drugs.

His effort would fail if supporters can muster 60 votes to cut off debate. Bagley said such a vote could always be scheduled to see "if the bill is as bipartisan as Democrat leadership is touting."

She said no decision has been made on whether Paul would try to block the House bill, which she said differs slightly from Senate versions.

Kerlikowske cited a survey from the National Institute on Drug Abuse to show the spread of synthetic drugs.

The survey found that one in nine 12th-graders reported using synthetic marijuana in the past year.

Nationwide, poison control centers have reported sharp increases in the number of calls related to synthetic drugs.

"The nurses, pharmacists and doctors who respond to these calls said these substances are among the worst they've ever seen," said Deborah A. Carr, executive director of the American Association of Poison Control Centers.

Officials said the powdery substance sold as bath salts mimic the effects of cocaine, ecstasy and LSD.

DOWNTOWN MERCHANTS DIRECTORY
It's All Happening Downtown!

AGING
Long Term Care Insurance
Tom Clarke
119 Sutton St. • Maysville, KY
606-564-5527

APPLIANCES & FURNITURE
McRobert's Furniture Mart
16 W. 2nd
564-9848

BANQUETS
The Limestone Center
NO RENTAL FEE!
with catering purchase
Bernard Coughlin Blvd.
1-800-785-8639
Abby@lundyscatering.com

CATERING
D&D Catering Inc.
Creative Catering for all Occasions!
Box Lunches • Drop Off Catering
•Sit Down Dinner •Corporate Catering
606-564-4250
dcase@maysvilleky.net

CHRISTIAN STORES
Christian Treasures
49 West Second St.
Maysville, KY
Tues.-Fri., 9-5 • Sat., 9-1
606-563-8449

COLLEGE
Maysville Institute of Culinary Arts
Maysville Community & Technical College
1755 U.S. 68
Maysville KY 41056
606-759-7141 ext. 66120

DENTISTS
Maysville's Friendly Dentist
Dr. James E. Adams
19 E. 3rd St.
564-9033

EYEWEAR & HEARING
Beltone
Helping the world hear better
HEARING AID CENTER
Free Hearing Tests & Evaluation
103 E. Second St.
Across From Domino's Pizza
1-800-686-7410 or 564-3512

HAIR SALON
Danita's Coiffeurs
HAIR SALON & BARBER SHOP
Evening & Saturday's
208 Market St. Maysville
606-564-0078

Jewelry
~ EAT Gallery ~
exquisite art treasures
46 W. 2nd St.
Maysville, KY
606-564-5578
www.eatgallery.com

LAUNDRY
MODERN LAUNDRY & DRY CLEANING CO.
-OUR 116th YEAR-
Try our "Super Shirt" Service
Bring your Dry Cleaning with your shirts.
31 East 2nd St.
Maysville, Ky • 564-5561

LODGE
Eagle's Lodge
139 East 2nd
Maysville, Ky
564-4505
MEMBERS ONLY

LODGE
Moose Lodge
11 E. 2nd St.
Maysville, KY
606-564-5266
Members & Invited Guests Welcome

PAWN
Sportsman's Gun & Pawn
151 East Second Street
Maysville, KY
606-564-0321

Thank You For All Your Business!
From all of your Downtown Merchants in Maysville, Ky.

Protect Your Farm with Kentucky Farm Bureau Farmowner's Insurance
Kentucky Farm Bureau Insurance agents stand firmly behind every policy.
*The representations and illustrations in this advertisement are subject to the terms and conditions of your policy. Please read your policy for actual coverage.
Rick Pumpelly John DeLong
Kentucky Farm Bureau Insurance
BIG ON COMMITMENT®.
545 Tucker Dr. • Maysville, KY
759-0544

Certified Dealer
WINTER SPECIAL
#1 Metal starting as low as $1.90 ft.
22 Colors to Choose from
Call today for your
FREE ESTIMATE!
MAYSLICK METAL SALES
Metal Roofing and Pole Barns
5957 US Hwy 68 • Mayslick, KY • 606-763-9042
3 1/2 Miles South of Mayslick
ask for Perry

DEATHS ELSEWHERE

Hall of Fame catcher Gary Carter dies at 57

Associated Press

NEW YORK | Hall of Fame catcher Gary Carter, whose single for the New York Mets in the 1986 World Series touched off one of the most improbable rallies in baseball, died Thursday. He was 57.

Carter was diagnosed with a malignant brain tumor last May, two weeks after finishing his second season as coach at Palm Beach Atlantic University.

"I am deeply saddened to tell you all that my precious dad went to be with Jesus today at 4:10 p.m.," Carter's daughter Kimmy Bloemers wrote on the family website. "This is the most difficult thing I have ever had to write in my entire life but I wanted you all to know."

Carter was an 11-time All-Star and three-time Gold Glove winner. His bottom-of-the-10th single in Game 6 of the 1986 World Series helped the New York Mets mount a charge against the Boston Red Sox and eventually beat them.

Carter played nearly two decades with the Mets, Montreal, San Francisco and the Los Angeles Dodgers. He led the Expos to their only playoff berth and was the first player enshrined in Cooperstown wearing an Expos cap.

Carter was known as much for his effervescent personality as his talents at the plate and behind it. He earned the nickname "Kid" as an eager teen in his first major league camp and the label stuck for the rest of his career, and beyond.

"An exuberant on-field general with a signature smile who was known for clutch hitting and rock-solid defense over 19 seasons," reads his Hall plaque.

The bronze plaque shows him with a toothy grin, too, forever the Kid.

"Gary was one of the happiest guys in the world every day," Mets teammate Mookie Wilson once said.

With curly, blond locks flaring out from beneath his helmet, and a rigid, upright batting stance, Carter was immediately recognizable at the plate.

He was especially enthused during the biggest moment of his career. The powerful Mets were down to their last chance in the '86 Series when Carter stepped up with two outs. No one was on base and New York was trailing Boston 5-3 in the bottom of the 10th inning in Game 6.

Carter said he had just one thought in mind: "I wasn't going to make the last out of the World Series."

True to his word, he delivered a clean single to left field off Red Sox reliever Calvin Schiraldi. Kevin Mitchell followed with a single and when Ray Knight also singled, Carter scampered home from second base.

As Carter crossed the plate, he clapped his hands, pointed at Wilson on deck and clapped again. Moments later, Bill Buckner's error scored Knight for an amazing 6-5 win. Carter rushed from the dugout to join the celebration at home plate, catcher's gear already on.

Overshadowed by the rally was the fact that Carter had tied the game with a sacrifice fly in the eighth. Then in Game 7, Carter drove in the tying run in the sixth inning, and the Mets went on to win their most recent championship.

Carter homered twice over the Green Monster at Fenway Park in Game 4 and totaled nine RBIs in that Series. Since then, only one player has gotten more in a World Series (Sandy Alomar Jr. had 10 for Cleveland in 1997).

Overall, Carter hit .262 with 324 home runs and 1,225 RBIs with the Expos, Mets, San Francisco and the Los Angeles Dodgers. He set the major league record for putouts by a catcher, a testament to his durability despite nine knee operations.

Carter twice was the MVP of the All-Star game. He won the award in 1981 by homering twice in baseball's first game after a players' strike that lasted two months. He remains the lone player to have a two-homer performance in an All-Star game and a World Series game.

He set the NL record for games caught, but spent his first full season in the majors primarily as Montreal's right fielder. His first All-Star appearance came that year, in 1975, as a defensive replacement in left field for Pete Rose.

Carter was recognized, too, for his contributions off the field when he was honored with the Roberto Clemente Award.

He hit his first major league homer in September 1974 off future Hall of Famer Steve Carlton as a 20-year-old rookie — Carter homered 11 times against the ace lefty, his top victim.

Carter spent his first 11 years with the Expos and was part of a solid core that put them into the 1981 playoffs. They beat the defending champion Philadelphia Phillies in a new first round created after the strike split the season into two halves, but lost to the Dodgers in the NL championship series.

A perennial fan favorite, Carter returned to Montreal in 1992 for one final season. His last swing was a memorable one — he hit an RBI double in the seventh inning at Olympic Stadium, left for a pinch-runner to a huge ovation from the home crowd and walked away after that 1-0 win over the Cubs.

Carter was elected to the Hall in 2003 on his sixth try. He had joked that he wanted his Cooperstown cap to be a half-and-halfer, split between the Expos and Mets. The Hall makes the ultimate call on the logo.

Carter pleased Canadian fans by delivering part of his induction speech in French. Born and raised in California, he took a Berlitz course to help him learn the language after the Expos drafted him.

The Expos traded him to the Mets after the 1984 season for Hubie Brooks, Mike Fitzgerald, Herm Winningham and Floyd Youmans. Carter turned out to be one of the last missing pieces on a New York team that already had the likes of Darryl Strawberry, Dwight Gooden and Keith Hernandez.

He made an immediate impression — it just took a little extra to get it right in his Mets debut in 1985. In the season opener at Shea Stadium, Carter took strike three, had a passed ball that gave St. Louis a run and watched Cardinals pitcher Joaquin Andujar steal a base against him.

But in the bottom of the 10th inning, Carter hit a home run that won the game and drew a standing ovation plus chants of "Gary! Gary! Gary!"

"What a way to start," Carter said with a grin afterward. "Hit by a pitch, strike out looking, a stolen base, a passed ball and then the home run."

"There's not enough words to describe what it feels like," he said. "I'll certainly remember this the rest of my life."

It wasn't the only time he bounced back from a rugged start. Slumping badly in the 1986 NL championship series, Carter hit a winning single in the bottom of the 12th to beat Houston in Game 5, putting the Mets within one win of the World Series.

A two-sport athlete as a boy, Carter won the 7-year-old national division of the NFL's first Punt, Pass & Kick skills competition in 1961. He was a pitcher and shortstop in Little League and switched to catching in high school after a scout suggested it was the fastest path to the big leagues, turning down a chance to play football at UCLA.

Carter stayed in baseball after his playing days ended. He became a broadcaster for the Florida Marlins, coached and managed for the Mets in the minors, managed two independent minor league teams and coached in college.

The only hint of negative publicity Carter drew came a few years ago when he appeared to be campaigning for the Mets' managing job though it was already filled.

Carter, however, always had a winning touch. At the ballpark or away, he greeted fans with a hearty handshake — many marveling at how his big right hand had swallowed up theirs.

After his diagnosis, the Mets began playing a highlight reel of Carter's accomplishments on the video board during games at Citi Field and posted this message: "Our thoughts are with you Gary. From your millions of fans and the New York Mets."

At the Hall ceremonies in July, new inductee Bert Blyleven mentioned Carter. "Gary, keep battling the way that you always have," he said to the crowd.

Hall of Famer Mike Schmidt said Carter continued to inspire him in later years. In a 2006 column for The Associated Press, the former Phillies star recalled the pure elation that enveloped Carter when he was voted into Cooperstown.

"No player ever appreciated that call to the extent he did. The joy it brought him, his family, and friends, especially me, was so real and pleasantly genuine, I ate it up and still do," Schmidt wrote.

''He does not take it for granted. He will wear his emotion, from this election, on his sleeve the rest of his life," he wrote. "His induction actually made me appreciate mine all the more."

Ohio couple get eight years in son's cancer death

THOMAS J. SHEERAN
Associated Press

CLEVELAND | The parents of an 8-year-old boy who died from Hodgkin lymphoma after suffering for months from undiagnosed swollen glands were sentenced to eight years in prison Thursday following their guilty pleas to denying him medical treatment.

Attorneys for Monica Hussing, 37, and William Robinson Sr., 40, had said the parents had financial problems and tried to get checkups for their son but couldn't afford it.

The couple was given the maximum sentence by Cuyahoga County Judge Michael Astrab, who accepted their guilty pleas last month to attempted involuntary manslaughter in a last-minute plea deal before their trial was about to begin. They were handcuffed and taken into custody immediately. Both plan to appeal the sentence.

"I loved my son," Robinson told the judge, occasionally wiping his eyes with a tissue. He said he was sorry.

"I tried to help my son," Hussing said as family members in the courtroom quietly sobbed.

Hussing's sister, Shelia Slawinski, cried as she stood before the judge and gave voice to her nephew, Willie Robinson: "I am so in pain … please take me to the doctor … the last four weeks have been the most painful."

"I told my sister," Slawinski said. "I offered to help my sister."

According to the prosecution's pre-sentencing memo to the judge, at least eight family members noticed Willie's deteriorating health over a period of more than two years and most spoke to the couple about it. One relative described the boy's swollen neck glands as the size of a softball.

"Twenty-nine months he suffered," Slawinski said. "Twenty-nine months they had to do something and they chose not to."

Asked outside court why her sister hadn't taken care of Willie and hadn't enrolled him or three siblings in school, Slawinski said it was easier for Hussing to stay in bed during the day and do drugs. Both parents have abused drugs, their attorneys earlier told the judge.

Hussing's oldest daughter, Lillian, 18, defended her mother in court and said Willie was able to do the same things other 8-year-olds do. "He was able to play, go outside," she said.

The judge looked surprised and asked the teen if she would be willing to repeat her statements under oath and possible penalty of perjury. She did.

The judge compared the autopsy photo of Willie's emaciated body to concentration camp victims. "If anybody, anybody, didn't know this kid was sick, they are seriously, seriously disturbed," Astrab said.

Two doctors told the judge before the sentencing that no sick child would be turned away from a hospital.

Willie Robinson collapsed at his home on March 22, 2008. Prosecutors say he had begged his parents to take him to see a doctor but was rejected. Hodgkin lymphoma is a highly treatable cancer.

Lillian Hussing said earlier the family didn't have money for medical care when they lived in Warren, tried repeatedly to get help from social services and visited a free clinic but left when told they would have to pay $180.

The family soon moved to Cleveland and the boy died within weeks.

FUNERAL SERVICES

TODAY

Ithel J. Smith — 1 p.m., Gaydos Funeral Home, Vanceburg.

SATURDAY, FEB. 18

James Knox Belcher Sr. — 11 a.m., Sardinia Church of Christ, Sardinia, Ohio.

SUNDAY, FEB. 19

John M. Belcher — 2 p.m., McKendree Cemetery, Buena Vista, Ohio.

SATURDAY, FEB. 25

Sister Louisa Dwyer — 10 a.m., St. Patrick Church, Maysville.

17th Annual
HOSPICE OF HOPE
Bowl-A-Thon
February 18 & 19, 2012
Town & Country Bowling Lanes
Aberdeen, Ohio
$15 for 3 Games
(including Shoes, Ball, Soft Drink & Chips)
Saturday, February 18
Sign Up - 2:00 p.m. • Bowl - 2:30 p.m.
Sunday, February 19
Sign up - 12:30 p.m. • Bowl - 1:00 p.m.
Come join us for a fun weekend of bowling, DJ, Raffle, Silent Auction, and our "Memory Wall"
To Register Call T&C Bowl at 937-795-2153
All Proceeds Benefit HOSPICE OF HOPE

State Farm
STATE FARM INSURANCE
•Car •Life •Health •Business •Home

Bill Boggs
Your Local State Farm Agent
533 North Shawnee Rd
P.O. Box 67
Maysville, KY 41056
Cell: 407-3250
Off.: (606) 564-4900
Home: (606) 564-4690
Fax: (606) 564-4934
STATE FARM INSURANCE COMPANIES
HOME OFFICES: BLOOMINGTON, ILLINOIS

CONVENIENT DIRECTORY
FLOWERS & PLANTS
freshly cut and arranged by these fine florists
AUGUSTA
Amy's Blue Daisy
128 Main Street
(606) 756-2821
www.amysbluedaisy.com
EWING
Grimes Greenhouse
Nursery & Florist
122 Metcalfe Rd.
(606) 267-3141
1-877-476-0222
grimesgreenhouse@alltel.net
FLEMINGSBURG
Lasting Impressions
Flowers & Gifts
109 S. Main Cross
(606) 845-0103
1-800-230-9800
MAYSVILLE
Carol Jean Flowers
inside Pet & Hobbies
481 Moody Dr.
606-564-6836
Maysville Flower Shop
177 E. 2nd St.
564-3766
THE LEDGER-INDEPENDENT
Reserve Your Directory Space Today!
564-9091

FUNERAL DIRECTORY
For your convenience
KENTUCKY
BRACKEN County
METCALFE-HENNESSEY Funeral Home
301 East 4th. St., Augusta, KY
606-756-2270
www.mhfuneralhome.com
MOORE & PARKER FUNERAL HOMES
305 Elizabeth S., Augusta, KY
606-756-2101
www.mooreandparkerfh.com
Hwy. 10, Brooksville, KY
606-735-2114
www.mooreandparkerfh.com
Palmer Funeral Home
6264 Brooksville Germantown Rd.
Germantown, KY
606-883-3182
www.palmerfh.com
LEWIS County
Barbour & Son Funeral Home
Tommy Barbour Billy Barbour
Rt. 10, Tollesboro, KY
606-798-3241
MASON County
Brell & Son Funeral Home
Maysville's Only
Locally Owned & Operated
Funeral Home
606-564-3641
Palmer Funeral Home
6264 Brooksville Germantown Rd.
Germantown, KY
606-883-3182
www.palmerfh.com
ROBERTSON County
ROBERTSON COUNTY Funeral Home
Hwy. 62, Mt. Olivet, KY
606-724-5000
OHIO
ADAMS County
Thompson-Meeker FUNERAL HOME
216 West Mulberry Street
West Union, OH 45693
937-544-2133
www.meekerfuneralhomes.com
Wilson Home for Funerals, Inc.
35 West 2nd Street
Manchester, Ohio
937-549-3363
www.wilsonhomeforfunerals.com
David K. Wilson Jane E. Wilson
BROWN County
Cahall Funeral Homes
204 W. State St., Georgetown
937-378-6384
1011 S. 2nd St., Ripley
937-392-1112
Meeker Funeral Home
308 Columbus Street
Russellville, OH
937-377-4182
www.meekerfuneralhomes.com

PROVIDED
Mark Young, manager of the local Kroger store, is pictured presenting a check to NAACP President George Edwards.

Kroger donates to NAACP for community activities

The Maysville-Mason County Chapter of the NAACP was recently awarded a $500 donation from the Maysville Kroger store.

The NAACP mission is "to ensure the political, educational, social, and economic equality of rights of all persons and to eliminate racial hatred and racial discrimination."

The focus of the Maysville-Mason County Chapter is to also stay active within the local community. Once a year, the chapter hosts a Freedom Fund Gala for the general public. This year's event will be April 28, 2012 with the theme being "A Brighter Future through Education." Additional information about the gala will be released in the near future.

The local chapter encourages anyone who would like to become a member or simply want to learn more about the organization can contact Pastor George Edwards or Valerie Bennett-Jones at 606-584-5228.

Harrison Memorial Hospital awarded accreditation

Harrison Memorial Hospital has earned The Joint Commission's Gold Seal of Approval for accreditation by demonstrating compliance with The Joint Commission's national standards for health care quality and safety in hospitals.

The accreditation award recognizes Harrison Memorial Hospital's dedication to continuous compliance with The Joint Commission's state-of-the-art standards. Harrison Memorial Hospital underwent a rigorous unannounced on-site survey in December of 2011.

A team of Joint Commission expert surveyors evaluated Harrison Memorial Hospital for compliance with standards of care specific to the needs of patients, including infection prevention and control, leadership and medication management.

"In achieving Joint Commission accreditation, Harrison Memorial Hospital has demonstrated its commitment to the highest level of care for its patients," says Mark Pelletier, R.N., M.S., executive director, Hospital Programs, Accreditation and Certification Services, The Joint Commission. "Accreditation is a voluntary process and I commend Harrison Memorial Hospital for successfully undertaking this challenge to elevate its standard of care and instill confidence in the community it serves."

The Joint Commission's hospital standards address important functions relating to the care of patients and the management of hospitals.

The standards are developed in consultation with health care experts, providers, measurement experts and patients.

Harrison Memorial Hospital has maintained this tradition of accreditation since 1973.

"With Joint Commission accreditation, we are making a significant investment in quality on a day-to-day basis from the top down. Joint Commission accreditation provides us a framework to take our organization to the next level and helps create a culture of excellence," says Sheila Currans, HMH Chief Executive Officer. "Achieving Joint Commission accreditation, for our organization, is a major step toward maintaining excellence and continually improving the care we provide."

Founded in 1951, The Joint Commission seeks to continuously improve health care for the public, in collaboration with other stakeholders, by evaluating health care organizations and inspiring them to excel in providing safe and effective care of the highest quality and value.

The Joint Commission evaluates and accredits more than 19,000 health care organizations and programs in the United States, including more than 10,300 hospitals and home care organizations, and more than 6,500 other health care organizations that provide long term care, behavioral health care, laboratory and ambulatory care services.

> "In achieving Joint Commission accreditation, Harrison Memorial Hospital has demonstrated its commitment to the highest level of care for its patients."
>
> **MARK PELLETIER, EXECUTIVE DIRECTOR**

The Joint Commission currently certifies more than 2,000 disease-specific care programs, focused on the care of patients with chronic illnesses such as stroke, joint replacement, stroke rehabilitation, heart failure and many others.

The Joint Commission also provides health care staffing services certification for more than 750 staffing offices.

An independent, not-for-profit organization, The Joint Commission is the nation's oldest and largest standards-setting and accrediting body in health care. Learn more about The Joint Commission at www.jointcommission.org.

WALL STREET

DOW WITHIN 100 OF 13,000 AS STOCKS BARREL HIGHER

NEW YORK | Investors sent U.S. stocks barreling to their highest levels of the year Thursday, buoyed by slivers of encouraging news about jobs and housing. At least for a day, they overlooked the lack of clarity about Greece's marathon negotiation for a bailout.

The Dow Jones industrial average rose 123.13 points to close at 12,904.08, its third triple-digit gain this year. It was the highest close for the Dow since May 19, 2008, four months before the worst of the financial crisis.

As the Dow moved to within sight of 13,000, applause broke out at the closing bell on the floor of the New York Stock Exchange.

The Standard & Poor's 500 rose 14.81 points to 1,358.04, its highest close in nine and a half months. The Nasdaq composite, which has had an even stronger year than the Dow and S&P and is trading at its highest since 2000, rose 44.02 points to 2,959.85.

The rally was broad, with all but one of the 30 stocks in the Dow, Kraft Foods, closing higher. All 10 industry groups in the S&P were comfortably higher, led by materials stocks, including strong showings from DuPont and Dow Chemical.

General Motors was among the best-performing stocks of the day. Two years after it was almost wiped out, the company turned a record $7.6 billion profit last year, bigger even than when Americans couldn't stop buying trucks and SUVs.

Microsoft rose 4 percent, as did Bank of America, which tends to swing wildly with the market.

The Labor Department said weekly applications for unemployment benefits dropped for the fourth time in five weeks to the lowest point since March 2008.

That was when the jobless rate was just 5.1 percent, far below the current rate of 8.3 percent.

Construction of single-family homes cooled slightly in January, but a rise in permits suggested builders were growing more confident that more buyers are ready to come off the sidelines.

There are doubts about how long the momentum can be sustained, and even questions about what's sustaining it.

The market has seemed determined to move higher this year, despite mostly incremental and vague news about the Greek debt crisis and sometimes-conflicting reports on the U.S. economy.

"I think we're floating on air. There's not much going on," said Ben Schwartz, chief market strategist at Lightspeed Financial.

He warned that there could be volatility ahead for the market. — **AP**

PROVIDED
HONORED | Bill Tolle, of Maysville, was recently recognized by the Kentucky 4-H Forum as a 4-H Lifetime Achievement Award Winner. He has given over 40 years of service to the Kentucky youth.

Eye to Eye
with David Blandford, M.D.

CAN DIET PROTECT VISION?

Not only is vitamin A critical to good sight (a shortage can cause night blindness and other problems), there are other nutrients and compounds that may be helpful in protecting vision. Chief among these are lutein and zeaxanthin, which, like the beta carotene in carrots, are carotenoids (antioxidant pigments in many vegetables and fruits). These beneficial compounds are also found in the retinas of healthy eyes. They are specifically concentrated in the macula (the part of the retina responsible for central vision), where they act to filter out ultraviolet (UV) radiation and other harmful components of sunlight. Thus, they play a role in reducing the risk of age-related macular degeneration (AMD) as well as cataract development.

We are committed to helping you make the right decision for your particular eye health needs. At KENTUCKY EYE INSTITUTE, we provide total eye care: medical, surgical, and diagnostic. If you have any questions about today's column, or would like to schedule an appointment, we invite you to call us. Protect your vision with periodic and professional checkups. We're located at 1937 Old Main St., Suite 1, Old Washington, where we are currently accepting new patients. Please call 606.759.7883 or 800.658.7282 to schedule a convenient appointment. We specialize in "EYE CARE FOR ALL AGES."

P.S. Leafy greens, such as spinach and kale, are rich in carotenoids that may protect eyes against cataracts and AMD.

KENTUCKY EYE INSTITUTE
David L. Blandford, MD
Eye Surgeon & Physician
New Location
1937 Old Main St., Suite 1, Maysville
606/759-7883 or 800/658-7282
1401 Harrodsburg Rd., Suite B-75, Lexington
606/278-9393 or 800-432-9278

LOUIS D. RYAN, CWA®
Senior Vice President | Financial Consultant
HILLIARD LYONS
334 Beechwood | Suite 302 | Ft. Mitchell, KY 41017
859.426.7030 | 800.514.7410 | fax 859.426.5270
Maysville 606.564.7711
J.J.B. Hilliard, W.L. Lyons, LLC | Member New York Stock Exchange, Inc., FINRA and SIPC

Ohio Valley Tax Service
901 US. Hwy 68, Suite 1200
Maysville, Kentucky
Across from McDonald's
606-564-7541
Readers' Choice 2010 Ledger Independent Tax Preparer
Readers' Choice 2011 Ledger Independent Tax Preparer
Big Enough To Serve . . . Small Enough To Care
Walk-Ins Welcome or Drop-Off Welcome
•Electronic Filing W-2's & Payroll Reports
INDIVIDUAL-PARTNERSHIP & CORPORATION TAXES

Carol Lewis | Sue McFarland | Sharon Sanders | Emily Hester

Joe Story, Agent
home • car
Your Insurance Protection Connection
STORY INSURANCE
Creech & Stafford Insurance
141 W. Water St., Flemingsburg, KY
606-845-6305 or
fax:606-845-0206
Auto-Owners Insurance

THE MARKET IN REVIEW

STOCK EXCHANGE HIGHLIGHTS

NYSE 8,092.19 +93.54

AMEX 2,448.24 +28.24

NASDAQ 2,959.85 +44.02

GAINERS ($2 OR MORE)

Name	Last	Chg	%Chg
AdvAmer	10.44	+2.53	+32.0
CSVLgNGs	56.60	+7.61	+15.5
Valassis	26.31	+3.47	+15.2
GMot wtB	12.35	+1.61	+15.0
GMot wtA	18.19	+2.29	+14.4
TRWAuto	47.43	+5.96	+14.4
Cabelas	32.31	+3.91	+13.8
QntmDSS	2.78	+.28	+11.2
OwensC wtB	2.00	+.20	+11.1
NBGre pfA	5.74	+.56	+10.8

Name	Last	Chg	%Chg
SynthBiol	2.74	+.21	+8.3
Uranerz	2.78	+.20	+7.8
UraniumEn	4.17	+.29	+7.5
KeeganR g	4.85	+.33	+7.3
Aerocntry	10.73	+.59	+5.8
GoldStr g	2.03	+.11	+5.7
NavideaBio	3.23	+.17	+5.6
GenMoly	3.66	+.19	+5.5
TanzRy g	3.54	+.18	+5.4
VoyagerOG	2.98	+.15	+5.3

Name	Last	Chg	%Chg
Jingwei	2.11	+.66	+45.5
OakRidgeF	3.73	+.98	+35.6
CrescntF h	4.50	+1.00	+28.6
FstUtdCp	4.95	+1.10	+28.6
StatAutF	15.50	+3.25	+26.5
CybexIntl h	2.35	+.49	+26.0
CRA Intl	24.77	+4.58	+22.7
Syntel	55.25	+9.81	+21.6
Itron	48.23	+8.12	+20.2
Emcore rs	5.93	+.89	+17.7

LOSERS ($2 OR MORE)

Name	Last	Chg	%Chg
BldBear	5.95	−2.18	−26.8
iPSEEafe	95.11	−30.38	−24.2
iP SER2K	23.71	−3.37	−12.5
WSP Hld rs	2.11	−.27	−11.3
ION Geoph	7.13	−.86	−10.8
Orbitz	2.93	−.33	−10.1
FstBcpPR	3.79	−.42	−10.0
iP SESPX	23.00	−2.18	−8.7
Smucker	71.60	−6.55	−8.4
WhitingTr	16.20	−1.45	−8.2

Name	Last	Chg	%Chg
Protalix	5.45	−.68	−11.1
Libbey	13.99	−1.24	−8.1
HMG	3.80	−.28	−6.9
ASpecRlty	5.23	−.32	−5.8
DocuSec	4.38	−.20	−4.4
ProlorBio	6.11	−.28	−4.4
Versar	2.87	−.13	−4.3
Medgenic n	5.41	−.19	−3.4
Alcoa pf	82.81	−2.69	−3.1
NuvCTDv	14.82	−.46	−3.0

Name	Last	Chg	%Chg
PMFG	16.59	−4.42	−21.0
DigitalGen	10.82	−2.77	−20.4
Ancestry	23.83	−4.69	−16.4
NoblityH lf	6.68	−1.17	−14.9
Burcon g	5.50	−.90	−14.1
AvisBudg	12.58	−2.01	−13.8
BlueNile	37.52	−4.31	−10.3
JksvlBcFl	3.02	−.33	−9.9
TowerBcp	28.32	−2.94	−9.4
PizzaInn	4.37	−.45	−9.3

MOST ACTIVE ($1 OR MORE)

Name	Vol (00)	Last	Chg
BkofAm	3207562	8.09	+.31
S&P500ETF	1564226	136.05	+1.49
SPDR Fncl	763778	14.70	+.23
SprintNex	631220	2.26	...
iShR2K	525352	82.80	+1.53
iShEMkts	512636	43.85	+.47
FordM	483021	12.74	+.36
Citigrp rs	471827	32.71	+.99
Bar iPVix	405628	26.94	−1.08
GenElec	390330	19.01	+.25

Name	Vol (00)	Last	Chg
CheniereEn	59798	14.36	−.08
NovaGld g	29988	8.74	+.22
NwGold g	27865	11.52	+.30
Protalix	25587	5.45	−.68
GoldStr g	21387	2.03	+.11
UraniumEn	18280	4.17	+.29
NA Pall g	17023	2.66	+.13
RareEle g	16226	6.50	+.33
DenisnM g	15882	1.78	+.05
ParaG&S	13951	2.54	+.12

Name	Vol (00)	Last	Chg
Microsoft	930243	31.29	+1.24
PwShs QQQ	731954	63.63	+.86
Nvidia	461901	16.45	+.28
Cisco	411185	20.19	+.28
Intel	410537	26.83	+.25
FrontierCm	368535	4.46	+.15
Oracle	343875	28.95	+.97
Apple Inc	321535	502.21	+4.54
NetApp	235263	42.74	+2.86
Clearwire	217985	2.25	−.11

DIARY

Advanced	2,307
Declined	775
Unchanged	79
Total issues	3,161
New Highs	127
New Lows	4
Volume	3,971,099,490

Advanced	258
Declined	209
Unchanged	34
Total issues	501
New Highs	9
New Lows	2
Volume	86,287,728

Advanced	1,940
Declined	595
Unchanged	99
Total issues	2,634
New Highs	115
New Lows	13
Volume	1,889,015,785

STOCKS OF LOCAL INTEREST

Name	Ex	Div	Yld	PE	Last	Chg	YTD %Chg
AES Corp	NY	...	...	22	13.78	+.35	+16.4
AT&T Inc	NY	1.76	5.9	45	30.02	+.15	−.7
AdvAmer	NY	.25	2.4	11	10.44	+2.53	+16.6
AlcatelLuc	NY	...	...	...	2.36	+.08	+51.3
Alcoa	NY	.12	1.2	15	10.28	+.18	+18.8
Altria	NY	1.64	5.6	18	29.54	+.29	−.4
AEP	NY	1.88	4.7	10	39.91	+.31	−3.4
Apple Inc	Nasd	...	...	14	502.21	+4.54	+24.0
Ashland	NY	.70	1.1	12	63.96	+1.01	+11.9
BP PLC	NY	1.92	4.1	6	46.65	+.69	+9.1
BkofAm	NY	.04	.5	...	8.09	+.31	+45.5
Bar iPVix	NY	...	...	...	26.94	−1.08	−24.2
BioSante h	Nasd	...	...	...	.82	−.15	+62.7
BrownFB	NY	1.40	1.7	20	81.80	+.38	+1.6
CSX s	NY	.48	2.2	13	21.52	+.33	+2.2
Chevron	NY	3.24	3.0	8	106.52	+1.52	+.1
CinciBell	NY	...	...	16	3.87	+.03	+27.7
Cisco	Nasd	.32	1.6	16	20.19	+.28	+12.0
Citigrp rs	NY	.04	.1	9	32.71	+.99	+24.3
Clearwire	Nasd	...	...	...	2.25	−.11	+16.0
CocaCola	NY	2.04	3.0	19	68.86	+.46	−1.6
Comcast	Nasd	.65	2.3	19	28.65	+.13	+20.8
CSVS2xVxS	NY	...	...	...	17.60	−1.48	−44.9
Deere	NY	1.64	2.0	12	83.11	−1.17	+7.4
Dell Inc	Nasd	...	...	9	18.32	+.33	+25.2
DrSCBr rs	NY	...	...	...	18.33	−1.12	−30.8
DirFnBr rs	NY	...	...	...	25.88	−1.11	−30.7
DirxSCBull	NY	...	...	...	62.58	+3.42	+39.6
DukeEngy	NY	1.00	4.7	16	21.10	+.23	−4.1
EMC Cp	NY	...	...	27	27.52	+.86	+27.8
EmersonEl	NY	1.60	3.1	16	51.38	+.41	+10.3
ExxonMbl	NY	1.88	2.2	10	85.41	+1.29	+.8
FifthThird	Nasd	.32	2.3	12	13.63	+.27	+7.2
FordM	NY	.20	1.6	7	12.74	+.36	+18.4
FMCG	NY	1.25	2.9	9	43.84	+1.44	+19.2
FrontierCm	Nasd	.40	9.0	30	4.46	+.15	−13.4
GenElec	NY	.68	3.6	15	19.01	+.25	+6.1
GenMotors	NY	...	...	6	27.17	+2.24	+34.0
Goodyear	NY	...	...	11	13.19	+.09	−6.9
Griffon	NY	.08	.7	...	11.03	+.47	+20.8
HewlettP	NY	.48	1.6	9	29.89	+.77	+16.0
Humana	NY	1.00	1.1	10	87.79	+.29	+.2
Hyperdyn	NY	...	...	...	1.44	−.58	−41.2
iShJapn	NY	.20	2.0	...	9.96	+.10	+9.3
iShEMkts	NY	.81	1.8	...	43.85	+.47	+15.6
iS Eafe	NY	1.71	3.2	...	54.28	+.74	+9.6
iShR2K	NY	1.02	1.2	...	82.80	+1.53	+12.3
Intel	Nasd	.84	3.1	11	26.83	+.25	+10.6
IBM	NY	3.00	1.6	15	193.02	+.77	+5.0

Name	Ex	Div	Yld	PE	Last	Chg	YTD %Chg
JPMorgCh	NY	1.00	2.6	9	38.00	+.60	+14.3
JohnsnCtl	NY	.72	2.1	14	34.44	+1.14	+10.2
Kinross g	NY	.16	1.4	15	11.10	+.79	−2.6
Kroger	NY	.46	1.9	12	23.88	+.13	−1.4
LeeEnt h	NY	...	...	...	1.12	−.05	+58.9
LifePtH	Nasd	...	...	13	41.63	+.16	+12.1
MarathnO s	NY	.68	2.0	8	33.59	+.94	+14.8
McDnlds	NY	2.80	2.8	19	99.26	+.65	−1.1
MicronT	Nasd	...	...	...	8.46	+.18	+34.5
Microsoft	Nasd	.80	2.6	11	31.29	+1.24	+20.5
MorgStan	NY	.20	1.0	17	19.19	+.23	+26.8
NetApp	Nasd	...	...	27	42.74	+2.86	+17.8
NewsCpA	Nasd	.17	.9	15	19.01	+.17	+6.6
NiSource	NY	.92	4.0	22	23.10	+.29	−3.0
NokiaCp	NY	1.26	24.2	...	5.21	+.11	+8.1
NorthropG	NY	2.00	3.4	8	59.68	+.03	+2.1
Nvidia	Nasd	...	...	17	16.45	+.28	+18.7
Oracle	Nasd	.24	.8	16	28.95	+.97	+12.9
Penney	NY	.80	1.9	26	41.96	−.29	+19.4
PepsiCo	NY	2.06	3.3	16	62.73	−.34	−5.5
Pfizer	NY	.88	4.1	17	21.33	+.22	−1.4
PhilipMor	NY	3.08	3.8	17	81.94	+.39	+4.4
PwShs QQQ	Nasd	.46	.7	...	63.63	+.86	+14.0
PremFin	Nasd	...	...	8	6.09	−.01	+38.4
PrUShS&P	NY	...	...	...	16.38	−.37	−15.1
ProctGam	NY	2.10	3.2	17	65.20	+.65	−2.3
RadioShk	NY	.50	6.6	5	7.52	+.18	−22.6
RegionsFn	NY	.04	.7	35	5.91	+.13	+37.4
RschMotn	Nasd	...	...	3	15.39	+.59	+6.1
ReynAmer	NY	2.24	5.5	17	41.00	+.63	−1.0
RiteAid	NY	...	...	...	1.61	+.04	+27.8
S&P500ETF	NY	2.58	1.9	...	136.05	+1.49	+8.4
SearsHldgs	Nasd	.33	...	...	54.86	+2.17	+72.6
SiriusXM	Nasd	...	...	17	2.15	+.01	+17.9
SprintNex	NY	...	...	...	2.26	...	−3.4
SP Engy	NY	1.07	1.4	...	74.59	+.96	+7.9
SPDR Fncl	NY	.22	1.5	...	14.70	+.23	+13.0
Supvalu	NY	.35	5.1	...	6.81	+.08	−16.1
Textron	NY	.08	.3	36	27.87	+.44	+50.7
US Bancrp	NY	.50	1.7	12	29.08	+.45	+7.5
US NGs rs	NY	...	...	...	5.38	+.19	−16.7
UnvslCp	NY	1.96	4.1	15	47.36	+.70	+3.0
Vale SA	NY	1.55	6.1	...	25.33	+.07	+18.1
VangEmg	NY	.91	2.1	...	44.17	+.44	+15.6
VerizonCm	NY	2.00	5.3	45	38.05	+.22	−5.2
WalMart	NY	1.46	2.4	14	62.04	+.28	+3.8
WellPoint	NY	1.15	1.7	9	66.23	+1.08	0.0
WellsFargo	NY	.48	1.6	11	30.37	+.20	+10.2
Wendys Co	Nasd	.08	1.5	...	5.19	+.06	−3.2

Stock Footnotes: g = Dividends and earnings in Canadian dollars. h = Does not meet continued-listing standards. lf = Late filing with SEC. n = New in past 52 weeks. pf = Preferred. rs = Stock has undergone a reverse stock split of at least 50 percent within the past year. rt = Right to buy security at a specified price. s = Stock has split by at least 20 percent within the last year. un = Units. vj = In bankruptcy or receivership. wd = When distributed. wi = When issued. wt = Warrants. **Gainers and Losers** must be worth at least $2 to be listed in tables at left. **Most Actives** must be worth at least $1. Volume in hundreds of shares. **Source:** The Associated Press. Sales figures are unofficial.

DAILY DOW JONES

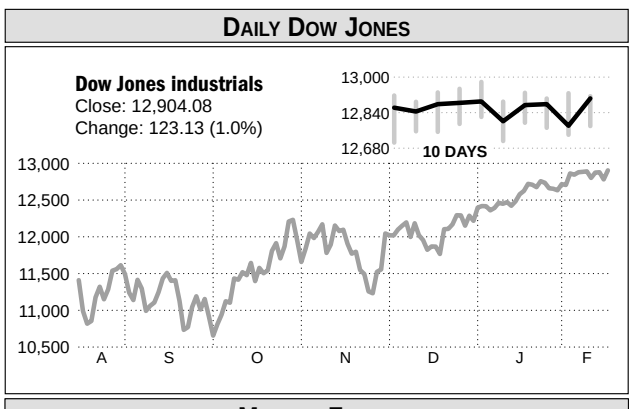

MUTUAL FUNDS

Name	Obj	Total Assets ($Mlns)	NAV	Total Return/Rank 4-wk	12-mo	5-year	Pct Load	Min Init Invt
PIMCO TotRetIs	CI	149,075	11.09	+1.2	+6.9/D	+8.5/A	NL	1,000,000
Vanguard TotStIdx	LB	65,094	34.19	+6.3	+3.4/B	+1.3/B	NL	3,000
Vanguard InstIdxI	LB	62,387	124.58	+5.6	+3.8/B	+0.8/B	NL	5,000,000
Fidelity Contra	LG	56,729	73.77	+7.3	+3.3/B	+3.7/B	NL	2,500
American Funds GrthAmA m	LG	56,202	32.05	+7.8	+0.5/D	+1.1/D	5.75	250
American Funds CapIncBuA m	IH	55,268	50.79	+3.5	+4.8/A	+1.1/C	5.75	250
Vanguard 500Adml	LB	54,136	125.40	+5.6	+3.8/B	+0.8/B	NL	10,000
American Funds IncAmerA m	MA	53,653	17.31	+2.6	+5.2/A	+1.9/C	5.75	250
Vanguard TotStIAdm	LB	52,167	34.20	+6.3	+3.6/B	+1.4/A	NL	10,000
American Funds CpWldGrIA m	WS	45,986	34.92	+7.1	−2.6/C	+0.1/B	5.75	250
American Funds InvCoAmA m	LB	44,121	29.26	+5.2	+1.0/D	+0.2/C	5.75	250
American Funds WAMutInvA m	LV	38,964	29.78	+3.1	+6.9/A	+0.5/B	5.75	250
Dodge & Cox Stock	LV	38,384	112.62	+6.9	−2.0/D	−2.8/D	NL	2,500
Dodge & Cox IntlStk	FV	37,981	32.45	+10.1	−10.1/C	−2.4/A	NL	2,500
Vanguard InstPlus	LB	36,777	124.59	+5.6	+3.8/B	+0.8/B	NL	200,000,000
FrankTemp-Franklin Income A m	CA	36,463	2.16	+2.9	+2.0/E	+3.0/D	4.25	1,000
Vanguard TotStIIns	LB	32,382	34.21	+6.3	+3.6/B	+1.4/A	NL	5,000,000
Vanguard TotBdAdml	CI	31,945	11.02	+0.2	+9.1/A	+6.4/B	NL	10,000
American Funds EurPacGrA m	FB	30,278	39.03	+9.6	−6.6/B	−0.1/A	5.75	250
American Funds SmCpWldA m	WS	13,160	37.99	+10.4	−3.6/C	+1.0/B	5.75	250
Lord Abbett AffiliatA m	LV	5,758	11.51	+4.8	−6.2/E	−2.7/D	5.75	250
Putnam GrowIncA m	LV	4,269	13.82	+4.6	−2.4	−3.3	5.75	500
Putnam MultiCapGrA m	LG	2,968	54.17	+8.2	0.0	+0.9	5.75	500
INVESCO ConstellA m	LG	2,395	23.89	+8.1	−3.4/E	−2.4/E	5.50	1,000
Federated EqIncA m	LV	357	19.07	+4.4	+8.4/A	+0.9/A	5.50	1,500
FrankTemp-Franklin KY TF A m	SL	188	11.62	+0.6	+13.4/D	+4.7/B	4.25	1,000
Pioneer RealEstA m	SR	80	23.32	+6.5	+11.0/A	−2.7/C	5.75	1,000

CA -Conservative Allocation, CI -Intermediate-Term Bond, ES -Europe Stock, FB -Foreign Large Blend, FG -Foreign LargeGrowth, FV -Foreign Large Value, IH -World Allocation, LB -Large Blend, LG -Large Growth, LV -Large Value, MA -Moderate Allocation, MB -Mid-Cap Blend, MV -Mid-Cap Value, SH -Specialty-heath, WS -World Stock, Total Return: Chng in NAV with dividends reinvested. Rank: How fund performed vs. others with same objective: A is in top 20%, E in bottom 20%. Min Init Invt: Minimum $ needed to invest in fund. **Source:** Morningstar.

ST. PATRICK 36, FLEMING COUNTY 29

Lady Saints win struggle

LATE PUSH GIVES ST. PATRICK VICTORY

CHUCK HAMILTON
chuck.hamilton@lee.net

FLEMINGSBURG | In a hard-fought defensive struggle, the St. Patrick Lady Saints used a 9-2 run to finish the game and spoil Fleming County's senior night with a 36-29 victory in the Den on Thursday night.

Both teams found the going tough offensively, finishing with nearly identical field goal percentages. The Lady Saints were 13-for-49 (26.5 percent) and the Lady Panthers were 13-for-48 for 27.1 percent. St. Patrick missed all nine of its 3-point attempts and Fleming made just one of 15.

The difference in the game came down to the free throw line, where the visitors made 10 of 21 and the Lady Panthers were 2-for-12.

After honoring seniors Robbie Allex, Mandy Boyd, Victoria Edmond, Alex James, Morgan Jett and Aaliyah Johnson before the game, Fleming overcame a slow start with a 7-1 run to take a 9-5 lead on a putback basket from Boyd with 2:18 left in the first quarter but St. Patrick senior Allison Tolle answered 17 seconds later with a jumper to finish the scoring in the frame.

The Lady Saints scored the first four points of the second quarter on a McKay bucket and a steal and layup by Douglas and the game remained close the rest of the way but St. Patrick never trailed after regaining the lead. The Lady Panthers were able to tie the game three times, knotting the score at 27 with 7:49 left in the game on an Allex 3-pointer.

See **SAINTS**, A8

Crimson Tide women upset No. 7 Wildcats

FIRST WIN AGAINST RANKED TEAM IN NINE-PLUS YEARS

JOHN ZENOR
Associated Press

TUSCALOOSA, Ala. | Jasmine Robinson scored 17 points and Alabama held off a big rally for a 77-75 victory over No. 7 Kentucky on Thursday night, the Crimson Tide's first win against a ranked team in more than nine years.

The Tide (12-15, 2-11 Southeastern Conference) had most of a 23-point lead wiped out in the second half before handing the league-leading Wildcats (21-5, 10-3) their third straight defeat.

Alabama hadn't beaten a ranked team since a 70-59 win over No. 24 BYU on Dec. 21, 2002.

A'dia Mathies kept this one in question with 26 points for Kentucky, including a 3-pointer with 1 second left.

Mathies drained a quick 3 and Bria Goss scored on a drive to make it 74-70 with 35 seconds to go. Shafontaye Myers dribbled around for some 20 seconds against Kentucky's full-court pressure before heaving a long pass to a streaking Meghan Perkins for the game-sealing layup.

Robinson had six rebounds and three steals for the Tide. Perkins shot 6 of 7 for 14 points and Kyra Crosby scored 10.

Alabama won despite committing 30 turnovers, partly because the Wildcats had 22 of their own.

See **UPSET**, A9

ASSOCIATED PRESS
Alabama's Khristin Lee (22) drives against Kentucky's Bria Goss in the first half of the Crimson Tide's win in Tuscaloosa, Ala., Thursday night.

Daytona win hasn't led to full-time ride for Bayne

WHIRLWIND OF INSTANT NOTORIETY

CHRIS JENKINS
Associated Press

DAYTONA BEACH, Fla. | A year later, Trevor Bayne still can't quite believe the whirlwind of instant notoriety that followed his wild Daytona 500 victory.

Bayne fondly recalls taking a congratulatory phone call from Vice President Joe Biden, meeting a list of celebrities that included Pamela Anderson, and talking to an athlete he's often compared with, Tim Tebow.

What all that newfound fame hasn't done for Bayne, though, is get him a full-time ride in NASCAR's Sprint Cup series or a guaranteed starting spot in this year's Daytona 500. Bayne's team, Wood Brothers Racing, currently plans to run him in 14 Sprint Cup series races this season. For now, at least, he doesn't have a full-time Nationwide Series ride either.

See **DAYTONA**, A8

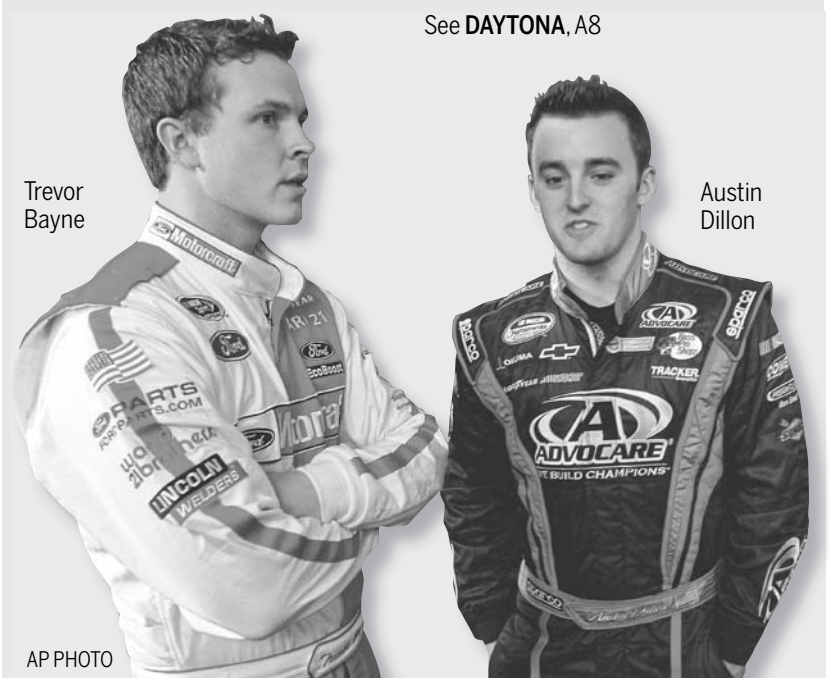

Trevor Bayne

Austin Dillon

AP PHOTO

BRACKEN COUNTY 61, CALVARY CHRISTIAN 40

Polar Bears claim senior night win against Calvary

HEADING INTO REGULAR SEASON FINALE SATURDAY

ZACK KLEMME
zack.klemme@lee.net

BROOKSVILLE | As Bracken County prepares for next week's 39th District tournament, the Polar Bears did enough to get past Calvary Christian on senior night in the Igloo, but coach Chad Persinger is still looking for a little more from Bracken.

Senior Josh Cummins led all scorers with 14 points, including four treys and three in the first quarter, as Bracken coasted past the Cougars 61-40 Thursday night.

Polar Bears senior big man Dwayne Hamilton added 12 points, and Grant Crawford chipped in 13 for Bracken (13-16).

Junior Jake Lamb led Calvary (1-24) with 13 points, eight in the fourth quarter. Jonathan Turner contributed 12.

During the stretches Bracken played its game Thursday night — namely, the first quarter — it looked like a team ready for the upcoming postseason. Persinger still saw plenty to work on, though, in preparation to host Augusta on Tuesday night in their district tourney semifinal.

"Overall tonight, it's hard to be satisfied with that," Persinger said.

See **BRACKEN**, A8

MARTIN LEAVING KENTUCKY FOR S. CALIFORNIA

LEXINGTON | Wide receivers coach Tee Martin is leaving Kentucky to take a similar position at Southern California.

Kentucky coach Joker Phillips says in a statement that he wishes Martin well and appreciates the contributions Martin made over the last two years. Martin informed Phillips late Wednesday night he was accepting the job on Lane Kiffin's staff.

Martin was picked as one of the top 25 recruiters in the nation by Rivals.com in 2011.

Martin led Tennessee to the 1998 national championship and was drafted in the fifth round by Pittsburgh in 2000. He spent three years in the NFL and two more in the Canadian Football League before turning to coaching in 2006. — **AP**

OVC TO CREATE DIVISIONS FOR BASKETBALL IN 2012

BRENTWOOD, Tenn. | The Ohio Valley Conference will split into divisions for men's and women's basketball for the 2012-13 season.

The OVC announced the decision Thursday. The conference has not determined how it will determine tournament seeding and bracketing but says the league's athletic directors will make a decision on the matter soon.

Belmont will become the OVC's 12th member on July 1, making the conference the largest it's ever been since it was formed in 1948.

Belmont will join Eastern Kentucky, Jacksonville State, Morehead State, Tennessee State and Tennessee Tech to form the conference's East Division.

The West Division will include Austin Peay, Eastern Illinois, Murray State, Southeast Missouri State, SIU-Edwardsville and Tennessee-Martin. — **AP**

USA FOOTBALL TO CONDUCT INJURIES STUDY

INDIANAPOLIS | USA Football has commissioned a full-season research study this year to examine player health and safety in organized youth tackle football.

The independent study, to be conducted by the Datalys Center, is the first sponsored by football's national governing body in the United States, and is believed to be the first of its scope in youth football's 80-plus year history.

The research will look at any injuries sustained during the 2012 season in 10 youth football leagues across the nation. Athletic trainers will attend the leagues' practices and games to manage and document player health.

About 3 million youngsters from ages 6 to 14 play organized tackle football. — **AP**

FILM, TV AND SPORTS STARS TO COME TO VEGAS FOR ALI

LAS VEGAS | Dozens of celebrities from the sports, film and TV realms plan to fete boxing icon Muhammad Ali and raise money for brain research during a tribute in Las Vegas to be aired later on ABC.

The Saturday gala to celebrate Ali's 70th birthday at the MGM Grand on the Las Vegas Strip will double as a fundraiser.

The money will go to the Cleveland Clinic Lou Ruvo Center for Brain Health and the Muhammad Ali Center in Lexington.

Ali's daughter, Rasheda Ali, says the gala is another chance for her father to use his celebrity to help others and to further causes he cares about.

The gala is expected to include performances and tributes from Stevie Wonder, David Beckham, Larry King, Quincy Jones and others. — **AP**

SAINTS

FROM A7

Neither team scored again until the Lady Saints' McKayla Likins made one of two from the foul line with 2:59 to play. After a Fleming miss, Douglas extended the St. Patrick lead to 30-27 with a layup.

After Douglas and McKay each made one of two from the stripe, Allex drove for a basket to end Fleming's 7:23 scoring drought with 26 seconds left. Douglas followed with a pair of free throws and a late putback to give her a game-high 21 points. The senior point guard also claimed eight rebounds.

The Lady Saints won the battle of the boards 46-38, led by Likins and McKay, who grabbed 13 and 12 rebounds, respectively. McKay also chipped in with eight points.

Allex led the Lady Panthers with 11 points and Boyd added nine. Johnson led Fleming with 12 rebounds.

St. Patrick coach Elaine Douglas was very pleased with her team's performance despite the missed shots.

"It was a really poor offensive night but our defense hung in there," she said. "We hustled and played with a lot of heart. We did a very good job rebounding and a really great job of handling the ball. This may be the best team I've ever had that keeps its turnovers to a minimum and the girls are really in synch with each other right now and playing well together. This is my first win on this floor and it came against a very well-coached team, so this is a very good win."

Fleming coach Kristy Orem felt the Lady Saints dictated the tempo.

"They just shut us down," she said. "They completely controlled the tempo and took their time running their offense. They didn't let us run and we missed 21 shots in the paint. The 10 missed free throws also hurt us. I hate it for our seniors but now we have to get back to work and focus on the district and we will get better."

The Lady Panthers, who had a six-game winning streak snapped, end the regular season with a 24-5 record and meet Menifee County on Monday night in the 61st District tournament at Bath County.

The Lady Saints (16-12) will host their senior night this evening when they meet Bishop Brossart.

St. Patrick	7	10	10	9 — 36
Fleming	9	6	9	5 — 29

SP: A. McKay 8, Likins 3, Douglas 21, Tolle 4, Ring 0, Anderson 0, V. McKay 0, Total 36.
FC: Boyd 9, Edmond 2, Johnson 2, Jett 2, James 0, Allex 11, Taylor 3, Robinson 0, Miller 0, Total 29.
3-pointers: SP none, FC 1 (Allex).

BRACKEN

FROM A7

"I felt like the first quarter we played hard, played really well, but after that, I can't say a whole lot positive about it, and we realize that for us to even have a chance next week, we're gonna have to put four quarters together and play extremely hard for four quarters and make a whole lot better decisions and be a lot more fundamentally sound than we were tonight."

Bracken scored 24 of the first 29 points of the night to keep the outcome from ever really being in doubt, although Calvary made things interesting at certain stages. Lamb opened the scoring with a free throw before Cummins swished a trey, then made a steal and transition layup. Crawford converted a basket on the break, and Trent Shaw, getting the start on senior night, swiped the ball and hit a transition layup.

Cummins sank back-to-back 3s, sandwiched around a Nick Whitt basket down low. Turner scored before Hamilton made a steal and two free throws to close the first period with a 17-5 lead.

The Polar Bears closed the sprint with the first seven points of the second frame. Austin Ray made a steal and Crawford hauled down an offensive board before sinking a 3. Nate Haight cleaned the offensive glass and hit two free throws, and Haight made a steal to set up Chad Stephenson's transition layup for that 24-5 edge with 5:29 to go in the half.

Bracken only outscored the Cougars 37-35 the rest of the way, playing well defensively with pressure during spurts but still giving Persinger some more things to think about.

"We've been working hard on getting after the ball, denying passes, not letting people run their offenses and do the things they want to do and try to check 'em and get 'em offline," Persinger said. "But it's just gonna take four quarters of it and five guys on the floor doing it for us to be successful, 'cause we're not good enough to not be where we're supposed to be and miss easy shots (and) let people go right around us. We're not good enough for that to ever happen."

Calvary managed to close the gap to 12 points at 52-40 with 2:30 left before the Polar Bears scored the last nine points. Hamilton ripped the cords down low after a Cougars turnover, Crawford drove the lane for back-to-back buckets, and sophomore Steven Cummins collected an offensive board and hit a follow shot and-1 with 19.9 seconds left to set the final margin.

That last run helped Bracken eclipse the 60-point mark for the third time since the turn of the year.

"I hope we have some guys starting to get some confidence shooting the basketball, 'cause we definitely gotta put up some more points than what we've been putting up," Persinger said.

The Polar Bears have one final tune-up tilt before the district tourney — a game Saturday afternoon at Newport.

"We want to go up there and work on a couple defenses and try to get different guys in a better flow than what we are right now," Persinger said. "Hopefully we can go up there and shoot the ball well, but mainly if we can go into Tuesday with a little bit more confidence than what I think we have right now, I'm glad we have this game coming up Saturday for that reason. We definitely need to get some confidence going for the big game."

Calvary Christian	5	9	6	20 — 40
Bracken County	17	9	17	18 — 61

CC: Lamb 13, Turner 12, Whitt 6, Moran 5, Madden 0, Theaderman 4, Taylor 0, Valandra 0, Zint 0, Kalfas 0, Varnado 0. Total 40.
BC: J. Cummins 14, Crawford 13, Hamilton 12, Florer 4, Shaw 2, Ray 5, S. Cummins 3, Fite 2, Stephenson 2, P. Jefferson 2, Haight 2, Back 0, K. Jefferson 0, May 0, Bell 0, Holleran 0. Total 61.
3-pointers: Calvary Christian 1 (Lamb), Bracken County 5 (J. Cummins 4, Crawford).
Records: Calvary Christian 1-24, Bracken County 13-16.

DAYTONA

FROM A7

"It's OK," Bayne said at Thursday's media day at Daytona International Speedway. "We're just making the best of what we've got right now and it's tough to do that when you only have a few races. For me, I'm running about the same schedule I ran in Cup last year.

It's kind of one a month with the 21 car, but in Nationwide I had hoped to run a full season this year and run for a championship. Obviously, as a young guy you want to have championships under your belt and full seasons."

The Feb. 26 Daytona 500 is on Bayne's limited schedule, but he doesn't have one of the starting spots guaranteed to the top 35 teams in points from last season.

He says they don't plan on trying to buy a guaranteed spot from another team — so he'll have earn a spot in Sunday's qualifying or Thursday's qualifying races.

Bayne doesn't have a full-time ride in the Nationwide series, either. Roush Fenway Racing plans to run him in the first three races of the season, hoping to attract potential sponsors with good results and run more races.

"I still haven't spent a whole full season with one team yet in Nationwide, and I think that would be great to have that opportunity," Bayne said.

"But, right now, we're going to run the first three races and kind of see where we stand, work on sponsorship deals. It just shows how tough it is right now. Here we are at Roush Fenway Racing with great things to offer and it's still tough for us, so we're working really hard at that."

Bayne certainly hoped his Daytona 500 win would catapult him into a full-time ride right away, but he's remaining patient for now.

"It's almost like being a part of the family there," Bayne said of the Wood Brothers team.

MountainView
Metal Center & Construction
We Specialize in Post and Steel Frame Construction
We cut to your size. #1 METAL
ORDER TODAY - INSTALL TOMORROW - 11-Colors in Stock
DELIVERY AVAILABLE
We Offer a Full line of Post Frame Building Supplies
Pole Barns •Garages •Horse Barns
•Metal Roofs •Concrete Flatwork
Distributor Wheeling Corrugating
Call for a FREE Quote - 1-877-845-8408
Mon.-Fri. 7:30am-5pm; Sat. 8am-11am; Closed Sun.
5756 Wallingford Rd., Flemingsburg, KY • www.mountainviewmetalcenter.com

SPAY-ghetti Dinner
Friday, February 17, 2012
5:00 p.m until 7:30 p.m.
Maysville Rotary Club, Maysville, KY
Dinner includes: Spaghetti, homemade roll, salad,dessert, drink
Tickets: $6 in advance $7 at the door
Carryout available.
Please call 606-301-1171 between 3pm & 6:30pm to place an order.

501(c)3 Non Profit Organization
All proceeds benefit HSBT Spay/Neuter Assistance Program (S.N.A.P.)

Your Best Insurance...

is serious business.
A State Auto Preferred Business Policy makes sure your business is completely covered. We tailor your coverage to meet your needs. No more, no less. With State Auto, you're in business. Call today for more information.
RICHMOND INSURANCE AGENCY, INC.
Eric Schumacher • Carla Pfeffer
606-759-5663
1428 US 68, Maysville, KY
STATE AUTO Insurance Companies

SPORTS DIRECTORY

606-564-9091 OR 800-264-9091

NAME	EXT.	EMAIL
Chuck Hamilton	251	chuck.hamilton@lee.net
Zack Klemme	273	zack.klemme@lee.net

SCORE DEADLINE FOR NEXT DAY'S EDITION: 10 P.M.

PREP SCHEDULE

Friday, Feb. 17

BOYS' BASKETBALL
Nicholas County at Mason County, 8 p.m.
Manchester at Ripley
Eastern Brown at Lynchburg-Clay
Fairfield at West Union
North Adams at Peebles
Georgetown at East Clinton

GIRLS' BASKETBALL
Montgomery County at Mason County, 6 p.m., Fieldhouse
Bishop Brossart at St. Patrick
Bracken County at Deming
Augusta at Lewis County, 7 p.m.

All varsity tip-offs scheduled for 7:30 p.m. unless otherwise noted; times subject to change

SPORTS ON TV

FRIDAY, FEB. 17

AUTO RACING
5 P.M.
SPEED — NASCAR, Sprint Cup, practice for Budweiser Shootout, at Daytona Beach, Fla.
6:30 P.M.
SPEED — NASCAR, Sprint Cup, final practice for Budweiser Shootout, at Daytona Beach, Fla.
8:30 P.M.
SPEED — Selection Show for Budweiser Shootout, at Daytona Beach, Fla. (same-day tape)

BOXING
9 P.M.
ESPN2 — Junior welterweights, Miguel Gonzalez (20-2-0) vs. Mike Dallas Jr. (17-2-1), at Arlington, Texas
11 P.M.
SHO — Junior middleweights, Jonathan Gonzalez (14-0-0) vs. Billy Lyell (24-10-2); welterweights, Thomas Dulorme (13-0-0) vs. Aris Ambriz (16-2-1), at Santa Ynez, Calif.

GOLF
9 A.M.
TGC — European PGA Tour, Avantha Masters, second round, at New Delhi (same-day tape)
12:30 P.M.
TGC — LPGA Thailand, second round, at Chonburi, Thailand (same-day tape)
3 P.M.
TGC — PGA Tour, Northern Trust Open, second round, at Los Angeles
6:30 P.M.
TGC — Champions Tour, ACE Group Classic, first round, at Naples, Fla. (same-day tape)

MEN'S COLLEGE BASKETBALL
7 P.M.
ESPN2 — N. Iowa at VCU

MEN'S COLLEGE HOCKEY
7:30 P.M.
NBCSN — Dartmouth at Yale

NBA
8 P.M.
ESPN — Dallas at Philadelphia
10:30 P.M.
ESPN — Phoenix at L.A. Lakers

THIS DAY IN SPORTS

FEB. 17

1924 — Johnny Weissmuller sets a world record in the 100-yard freestyle swim with a time of 52.4 seconds.
1926 — In a tournament at the Carlton Club in Cannes, France, Suzanne Lenglen beats Helen Wills 6-3, 8-6 in their only tennis match against each other.
1928 — Sweden's Gillis Grafstrom defends his 1920 and 1924 Olympic figure skating title with Austrian Willy Bockl finishing in second place as he did four years earlier.
1941 — Joe Louis knocks out Gus Dorazio in the second round at the Convention Hall in Philadelphia to defend his world heavyweight title.
1967 — Philadelphia's Wilt Chamberlain hits the first of what would become an NBA record 35 consecutive field goals without a miss.
1991 — Ernie Irvan, helped by Dale Earnhardt's continuing misfortune in NASCAR's top stock car race, wins the Daytona 500 under a caution flag.
1992 — Raisa Smetanina wins a gold medal with the Unified Team in the 20-kilometer cross-country relay to set the career Winter Olympic Games medal record with 10. Smetanina, 39, also becomes the oldest champion and the first to win a medal in five straight Winter Games.
1994 — San Antonio's David Robinson records the fourth quadruple-double in NBA history with 34 points, 10 rebounds, 10 assists and 10 blocks in the Spurs' 115-96 win over Detroit.
1998 — The U.S. women's hockey team wins the sport's first-ever Olympic gold medal. Sandra Whyte scores on an empty-netter with 8 seconds left to give the United States a 3-1 victory over Canada.
1999 — Australia's Susie O'Neill shatters swimming's oldest record, breaking the 200-meter butterfly world mark with a time of 2:05.37 in a World Cup short-course meet at Malmo, Sweden. O'Neill broke the record of 2:05.65 set by Mary T. Meagher of the United States in 1981.
2001 — Arnold Palmer, 71, becomes the first player to shoot his age in a PGA Tour event since Sam Snead did 22 years ago. Palmer finishes the fourth round of the Bob Hope Classic with a 1-under 71. Joe Durant sets a 72-hole record of 29 under for a five-shot lead. Durant, with rounds of 65-61-67-66, breaks the 72-hole record for relation to par set by John Huston in the 1998 Hawaiian Open.
2007 — Kenenisa Bekele of Ethiopia sets a world record for the indoor 2,000 meters with a time of 4:49.99 at the Norwich Union Grand Prix, beating a 9-year-old mark of Haile Gebrselassie. Gebrselassie set the mark of 4:52.86 in February 1998 at the same National Indoor Arena.
2007 — Miami's Jason Kapono ties a record with 24 points to beat stars Gilbert Arenas and Dirk Nowitzki in the 3-Point Shootout. Boston's Gerald Green caps All-Star Saturday with an acrobatic leap over a table to win the Slam Dunk contest.
2008 — Ryan Newman snaps an 81-race winless streak, using a huge push from teammate Kurt Busch to give car owner Roger Penske his first Daytona 500 victory.
2008 — Ray Allen scores 28 points, making three straight 3-pointers in the final 3:15, and LeBron James adds 27 as the East, widely considered the NBA's weaker half, beat the Western Conference 134-128 in the All-Star Game.
2010 — Americans Lindsey Vonn and Julia Mancuso captured gold and silver, respectively, in the women's Olympic downhill at Vancouver, British Columbia. It's the first time since 1984 that the United States captures the top two steps in a women's alpine skiing event. The second multi-podium performance of the day goes to Shani Davis who takes the gold and Chad Hedrick who grabs bronze in men's 1,000-meter speedskating. Davis is the first U.S. male speedskater to successfully defend his Olympic title. Shaun White wins gold in the snowboard halfpipe to become the third American male to successfully defend an Olympic gold medal, joining Dick Button (figure skating, 1948 and 1952) and Davis.

SPORTS CALENDAR

BASEBALL
Maysville Knothole is seeking managers for the 2012 season. For more information, call Larry W. Dunaway at 606-584-7605.

BASKETBALL
A sixth-grade girls round-robin basketball tournament is at Simons Middle School in Flemingsburg from Feb. 17-19. The first six teams to sign up will be accepted. The entry fee is $150 with a guarantee of five games. The event is sponsored by Fleming County Lady Panthers softball. For more information, call Becky Boyd at 606-748-7806.
The Lewis County Hoops Mania Tournament for boys in grades 3-6 will be held on Feb. 25-26 in the middle school and high school gyms. Entry fee is $100 per team. For more information, call Todd Ruckel at 606-202-1406 or Joe Hampton at 606-776-7980.
The third annual Roundball Classic is March 10-11 at Lewis County High School, Lewis County Middle School and Central Elementary gyms and is sponsored by the LCHS football program. The entry fee is $100. For more information, call John Holder at 606-796-2531 or 606-202-3009, or Harlan "Bub" Lee at 606-798-6006 or 606-301-1048.

RUNNING
The Lewis County High School baseball team is hosting "The Roaring Lion" 5K walk/run March 10 in Vanceburg at 11 a.m. Registration is $20, which includes a T-shirt. Day-of-race registration is at Trace Creek Construction beginning at 9 a.m. For more information, call Keith Prater at 606-796-2823 or email keith.prater@lewis.kyschools.us or call Kenny Ruckel at 606-541-6244 or email kdruckel@gmail.com.

SOCCER
Itty Bitty Indoor Soccer for kids ages 3-6 is coming to the Limestone Family YMCA beginning Feb. 22. Games are Wednesdays from 5:15 to 6:15 p.m. Cost is $30 for YMCA members and $40 for non-members. For more information, call Harry Lewis at 606-564-6772.

WKU DEFEATS FLORIDA ATLANTIC 64-57

BOWLING GREEN | Freshman George Fant had 20 points and 10 rebounds as Western Kentucky rallied to defeat Florida Atlantic 64-57 Thursday night, snapping a two-game skid and splitting the season series.

Derrick Gordon added 13 points and 12 rebounds for the Hilltoppers (9-17, 5-8 Sun Belt Conference), who trailed by as many as 11 in the first half en route to a 32-24 halftime deficit.

Western Kentucky took its first lead at 46-45 with 10:58 remaining, then the lead changed hands eight times. — **AP**

Gamecocks aim for rare college baseball 3-peat

DENNIS WASZAK JR.
Associated Press

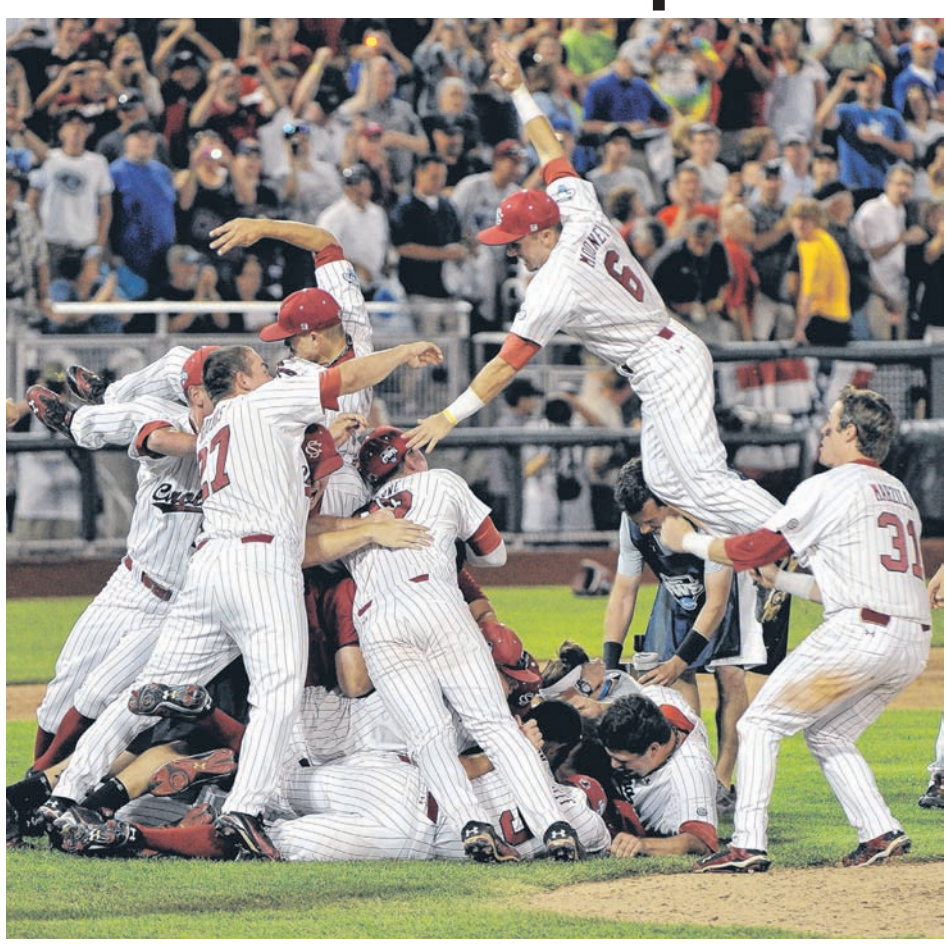

ASSOCIATED PRESS
In this June 28, 2011 file photo, South Carolina players celebrate after beating Florida 5-2 in Game 2 of the College World Series finals to win the title in Omaha, Neb. South Carolina, just the sixth school to win two in a row, begins its quest Friday for a third straight national championship as the pings of spring start up at college ballparks all around the country.

South Carolina already holds a special spot in college baseball history. After back-to-back College World Series titles, the Gamecocks will take a swing at becoming one of the sport's rare dynasties.

Just the sixth school to win two straight championships, South Carolina begins its quest Friday for a third in a row as the aluminum pings of spring start up at college ballparks all around the country. Only Rod Dedeaux's 1970-74 Southern California squads have won three or more consecutive national titles in Division I baseball.

"We have expectations in this program," Gamecocks coach Ray Tanner said. "Our players have it, fans have it and we are just going to do the best we can. I have never been one to talk about the future and setting goals and objectives, all of those things. We are just trying to have a good practice and get better each time out there."

While the Gamecocks' lineup has a few new faces, Tanner's pitching rotation includes two of the country's best hurlers in left-hander Michael Roth and righty Matt Price, who's moving from the closer's role after saving 30 games his first two seasons.

"We want to go out there and win, and I don't get involved in all the hoopla about hype or whatever," said Roth, who went 14-3 with a 1.06 ERA that ranked second-best in the country. "I just come out here and try to give the team a chance to win."

South Carolina will have plenty of competition on the road to Omaha, Neb., the site of the College World Series played in June. Florida, Stanford, Arkansas, Texas A&M and Texas all appear to have championship-caliber teams.

After falling two victories shy — against the Gamecocks — of their first College World Series title, the Gators are ranked No. 1 in every major preseason poll. And for good reason.

Kevin O'Sullivan's squad has six everyday position players back, including slugging catcher Mike Zunino and hard-hitting outfielder Preston Tucker. But the Gators are downright scary on the mound with three aces leading the way with right-handers Hudson Randall and Karsten Whitson, and lefty Brian Johnson, who's also Florida's designated hitter.

"I think that going into this thing," said Texas' Augie Garrido, "if we could count on experience in the College World Series, which they now have; talent, which they have; and if we could count on that experience translating into the same kind of year or an even better year than they had last year, then undoubtedly, they are the best team in the nation."

But Garrido, who has won five national championships — three with Cal State Fullerton and two with Texas — knows better than to crown a champion in February because of the uncertainty of how young players will respond to past success and increasing expectations.

"There's all sorts of distractions to overcome," Garrido said.

Stanford will find that out quickly as major league scouts flock to its games again. The Cardinal are loaded with several potential high draft picks, including righty Mark Appel — the possible No. 1 selection in June — and third baseman/closer Stephen Piscotty.

"It's a lot of talk," Piscotty said. "When you have guys who are studs around you, I think that takes the pressure off each player. It almost diminishes the pressure, knowing that you don't have to carry the team that day."

Texas doesn't have a powerful lineup — the Longhorns hit only 17 homers last season — but has the solid contact hitters Garrido loves, such as Erich Weiss, Mark Payton and Jonathan Walsh. Lefties Sam Stafford and Hoby Milner give Texas two solid starters, and Corey Knebel is one of the country's top closers.

LeBron not ruling out return to Cavaliers

TOM WITHERS
Associated Press

CLEVELAND | LeBron James could picture returning one day to the place where his NBA journey began. Back in Cleveland. Imagine that.

After practicing in a gym where he refined his game for seven seasons, James said Thursday he would not rule out a return to the Cavaliers, a team he carried to the brink of a title before he spurned an entire region by leaving as a free agent in 2010 to chase a championship with Miami.

Asked if he could play for the Cavs again, James initially paused before giving his answer.

"I don't know. I think it would be great," he said. "It would be fun to play in front of these fans again. I had a lot fun times in my seven years here. You can't predict the future and hopefully I continue to stay healthy. I'm here as a Miami Heat player, and I'm happy where I am now, but I don't rule that out in no sense.

"And if I decide to come back, hopefully the fans will accept me."

James' comments may have been calculated, coming one day before the Cavs host the Heat for the third time since the superstar's infamous and messy exit from Cleveland. In mentioning a possible reunion, he may be trying to soften the negative response he'll get Friday night from fans who haven't forgotten what he did to them.

However, James appeared sincere when talking about a potential return to the Cavs, his fractured relationship with Cavs owner Dan Gilbert and topics ranging from phenom Jeremy Lin to rookie Kyrie Irving following practice on the fourth floor of Quicken Loans Arena.

Perhaps it was because he was back in familiar surroundings that prompted James' remarks. Or maybe it's part of a larger agenda. Whatever the case, his past with Cleveland, and his decision to bolt from the Cavs, will always be a sensitive subject.

After all, James put Cleveland back on the NBA map by taking the Cavs to one finals and winning two MVP awards during his stay. He left the franchise during a summer in which he held an entire city at bay as it awaited his decision. After he announced he was joining the Heat during a nationally televised special, the Akron native was vilified by the same fans who cheered every one of his dribbles and dunks.

Time has healed some of the wounds — not all.

James said he has made no attempt to patch things up with Gilbert, who harshly criticized James in a scathing letter to Cleveland's fans. Gilbert promised to win a title before James, questioned his character and told The Associated Press he felt James quit on the Cavs during the playoffs.

James said he has no bitterness toward Gilbert. They have not spoken since James met with the Cavaliers on July 3, 2010, when they were one of several teams courting him to sign with them.

UPSET

FROM A7

Mathies scored 18 in the second half on 8-of-10 shooting, and added six steals and five assists. Samarie Walker added 13 points and Goss 12.

The second half was almost a mirror image of the first.

Kentucky shot 60 percent while Alabama was at 33 percent and turned it over 15 times.

The Wildcats trailed 50-28 at halftime after the Tide hit 21 of 30 shots (70 percent) and Kentucky committed 15 turnovers. Alabama added a free throw 5 seconds into the second half before Kentucky started its comeback attempt.

The Wildcats scored 13 straight points en route to a 19-4 run, closing to within 63-57 on a putback by Mathies with 7:32 left. Alabama missed 10 straight shots during that span.

x 377

Celebrating a year of 377 stronger hearts.

Meadowview Regional Medical Center's Cardiac Rehab Program has treated 377 patients since it's opening in February 2011. We're proud of every one of our patients and their hard work on the path to wellness.

Right here at home, Meadowview Regional Medical Center can provide Maysville and the surrounding counties with the same quality heart care once thought only available in bigger cities.

meadowviewregional
your hospital

989 Medical Park Drive | Maysville, KY 41056 | (606) 759-5311
www.meadowviewregional.com

TWO DAYS ONLY

FRIDAY, February 17th 9am-6pm
SATURDAY, February 18th 9am-4pm

MILLIONS IN CASH!
BUYING GOLD & SILVER!!

Days Inn Maysville
Maysville, KY

GOLD | ALL DIAMOND AND ENGAGEMENT RINGS | SILVER

WE BUY GOLD ITEMS REGARDLESS OF CONDITION

High School Rings up to $150
Old Rings up to $150
Chains up to $200
Old Watches up to $1,000
Bracelets up to $1,500
Necklaces up to $1,500
Dental Bring in for Cash
Broken Chains Bring in for Cash

1/4 carat.....up to $150
1/2 carat.....up to $1,000
1 carat.....up to $4,000
2 carat.....up to $12,000
3 carat.....up to $20,000
4 carat.....up to $100,000

FREE EVALUATIONS

10% INCREASE ON OVERALL PRICE WITH THIS COUPON

Bring in Coupon. Gold Only

20% ADDITIONAL FOR SENIOR CITIZENS

GUARANTEED COMPETITIVE PRICES
IT'S FAST AND EASY
OUR TRAINED PROFESSIONALS USE THE LATEST HIGH TECH EQUIPMENT

- **Bullion**
- **Silver Jewelry**
- **Flatware Sets**
- **Tea Sets**
- **Antique Items**

IMPORTANT ECONOMIC INFORMATION

During the past few years, low interest rates, war and uncertain stock market performance combined to push prices of gold and silver to their highest levels in 25 years. We have studied the investment and retail markets for decades, and in the past during times of economic uncertainty (which is deepening now), there have been dramatic price declines in many areas of the jewlery, gold and retail markets.Which is why this may be the best time in decades for you to sell for some of the highest prices ever.

GOLD COINS

ONE OF OUR BUYERS PAID $260,000 FOR 18 GOLD COINS

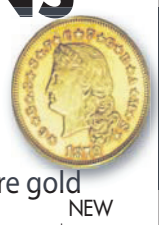

Pay up to for the following rare gold

United States	USED	NEW
$1.00 1842 to 1889	$1,000	$10,000
$2.50 1798 to 1834	$5,500	$17,500
$2.50 1840 to 1834	$1,000	$5,000
$3.00 1854 to 1888	$3,000	$10,000
$5.00 1795 to 1833	$10,000	$50,000
$5.00 1834 to 1938	$1,000	$10,000
$5.00 1839 to 1908	$1,500	$6,000
$5.00 1908 to 1929	$1,500	$6,000
$10.00 1795 to 1804	$9,000	$29,000
$10.00 1839 to 1932	$1,000	$7,500
$20.00 1850 to 1933	$1,500	$10,000
$50.00 1851to 1852	$5,000	$15,000
$50.00 1915 Pan-Pec	$7,500	$25,000

SILVER DOLLARS

ONE OF OUR BUYERS PAID $90,000 FOR ONE SILVER COIN

Pay up to for the following rare Dollars

United States	USED	NEW
1794 to 1803	$2,000	$50,000
1836 to 1838	$1,000	$5,000
1840 to 1873	$500	$5,000
Trade Dollars	$100	$2,500
1878 to 1904	$1,500	$12,500
1921 to 1935	$50	$5,000

All prices in ad based on rarity and condition

SILVER COINS

WILL PAY UP TO
1600%
ON
SILVER COINS

UP TO 1600%
OF FACE VALUE ON SILVER COINS 1964 & OLDER

CONSIDER BRINGING EVERYTHING

We have surprised many people who thought their items were not valuable enough to consider. The specialists we have gathered together offer you a wealth of knowledge and experience. We are accustomed to paying thousands of dollars for valuable items. Don't miss the opportunity. Perhaps we'll help you find a real treasure in these hidden away pieces. There's never a charge for our consultations or services.

YOU MAY HAVE THOUSANDS OF DOLLARS WORTH OF ITEMS GATHERING DUST

Almost everyone has something of value they no longer need or want: Inherited items, jewelry that doesn't fit your style, watches that are old or even broken, silver pieces. Several items that might be useless to YOU... may be considered treasures by the collectors from our vast international network.

REASONS TO SELL

- 1. Mid-State Gold Buyers specialize in evaluation and buying New and Antique jewelry. Our generations of experience qualify us to evaluate everything from small pieces to the finest and most valuable estate jewelry
- 2. Mid-State Gold Buyers has an undisputed reputation. We work in compliance with your Local and State Government.
- 3. This is an ideal opportunity to have your valuables evaluated (especially if you inherited them) by specialists right here in this area. Come in for a free consultation and cash offer-NO APPOINTMENT NECESSARY
- 4. If you are not wearing or enjoying the items that you have, then this is a great chance for you to convert them to CASH. This is much better than just holding hard to sell diamonds, jewelry & coins.

MID-STATE GOLD BUYERS TWO DAYS ONLY

FRIDAY
February 17th
9:00AM-6:00PM

Days Inn
Maysville
484 Moody Dr.
606.564.6793

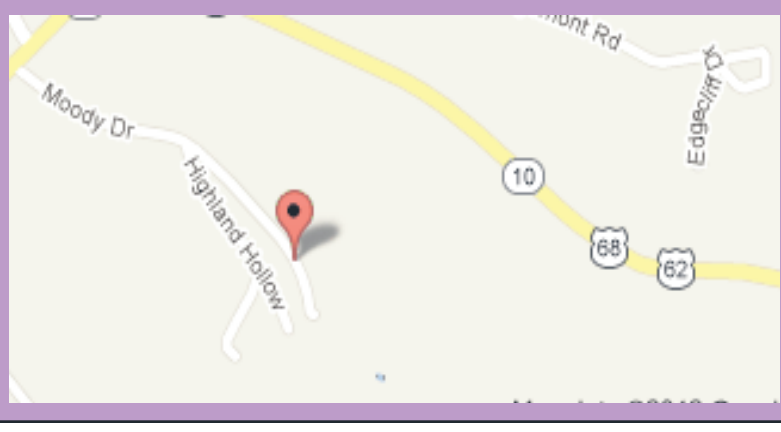

SATURDAY
February 18th
9:00AM-4:00PM

PROVIDED

The final performances of the Maysville Players' "More Fun Than Bowling" will be at 7 p.m. Thursday, 8 p.m. Friday and Saturday, and 2 p.m. Sunday at the Washington Opera House. The romantic comedy about love, life, death, and gutter balls, features Brad Sorrell, Susan Feil, Lauren Lax, and Bryant Tuschl. For reservations/information call 606-564-3666.

Final frame for "More Fun Than Bowling"

Audiences have four more opportunities to have "More Fun Than Bowling" as the Maysville Players latest production comes to an end this weekend.

Performances of the romantic comedy will be 7 p.m., Thursday, 8 p.m., Friday and Saturday, and 2 p.m., Sunday at the Washington Opera House, 116 West Second Street. Tickets are $15/adults; $12/seniors age 60 and over, and $10/students 18 and under. The show is not recommended for young audiences. Reservations may be made by calling 606-564-3666 or at the theater box office beginning one-hour prior to the performance.

Directed by Mike Thomas, the cast features Brad Sorrell, Susan Feil, Nicole Jarrett, Lauren Lax, and Bryant Tuschl.

"We've had a lovely response to this show," Thomas said. "It's short, sweet, and a bit off-beat with a beautiful set and light design."

Written by Steven Deitz the comedy about love, life, death, and gutter balls strikes at the heart with laughs to spare, Thomas said. "A perfect show for Valentine's Day week," he concluded.

Audiences are invited to join Jake Tomlinson (Sorrell), owner of the Dust Bowl, as he sits in a hillside cemetery and digs up the dirt on his ex-wives; two of whom (Feil and Lax) have lost their lives in bowling accidents. Convinced he, too, will lose his life; Tomlinson replays his past for his teenaged daughter Molly (Jarrett) while a mysterious man in black named Mister Dyson (Tuschl) lurks in the background.

The Players are currently celebrating 50 years of presenting theatre to the community. Up next will be the backstage comedy "Noises Off," to be presented April 19-29. The season concludes with the musical "Annie" beginning August 1st.

To learn more about the Players visit www.maysvilleplayers.net.

Don Rigsby and Midnight Call in concert

FLEMINGSBURG | Get ready for the next big Years of Farming Bluegrass Show Sunday, Feb. 19 at 2 p.m., at Simons Middle School featuring two-time Grammy nominee and two-time SPBGMA Traditional Male Vocalist of the Year Don Rigsby and his band, Midnight Call along with Nightflyer. WFLE will have a live radio remote prior to the show at 1 p.m., with interviews with the bands and fans. Tickets are $12.50 available at the door.

RIGSBY

From remote Isonville, to an international following in Bluegrass music, Rigsby has remained true to his mountain roots and made his own marks as a powerful tenor and distinctive mandolin player. Rigsby grew up listening to early Ralph Stanley records and to the high lonesome sounds of his cousin Ricky Skaggs, learning from those who went before him and then adding his own personal touches. Also influenced by the late Keith Whitley, another Elliot County native, Rigsby comes from a family and community of traditional musicians. He has been singing since he can remember, started playing guitar at age 12, added the mandolin and fiddle, and plays dulcimer.

Rigsby worked his way through Morehead State University playing music with Charlie Sizemore, emerged onto the national scene as a member of The Bluegrass Cardinals, played with JD Crowe and The New South, and was a member of the award-winning Lonesome River Band. Rigsby sang on a Grammy-winning album by rocker John Fogerty and has released three solo albums.

His first, "A Vision," won the Association of Independent Music's "Gospel Album of the Year" award and was nominated for an IBMA Award. He received the 1999 Bluegrass Now Magazine Fans' Choice Award for Vocal Tenor of the Year and the 2001 Governor's Kentucky Star Award. "Empty Old Mailbox," the title track from his third album won the 2001 Song of the Year

See **CONCERT**, B2

"Silent Night Deadly Night" Mystery Dinner Theater

GREENUP | Greenbo Lake State Resort Park, in partnership with the Greenup County Extension Arts Council, will host the mystery dinner theater "Silent Night Deadly Night," starring the Murder and Merriment Acting Troupe, on March 3.

Guests will spend the evening dining and playing detective as they try to solve a "murder" by gathering clues and mingling with "suspects." Prizes will be awarded.

The story follows vacationing guests at a ski resort and includes an Olympic star, a romance novelist, a movie star and a high-stakes gambler. Unfortunately, a blizzard has struck the mountain, and an avalanche has trapped the guests at the resort. Put on your ski lodge attire and come out to figure out who did it.

Reservations are required by Feb. 27. The show starts at 7 p.m. The park is offering two packages. The first includes overnight lodging, dinner, show, and continental breakfast for $150 double occupancy/$105 single occupancy. The second package includes the dinner and show only for $46 per person.

Guests will be served a four-course meal and will have a choice of entree upon making a reservation.

Call 1-800-325-0083 for reservations and information.

HAPPENINGS

"More Fun Than Bowling" presented by the Maysville Players, Feb. 17-19, Washington Opera House, Maysville.

— Meet-The-Artist open house, painter Kim Ruark, 6-8 p.m., Feb. 16, Southern State Community College Learning Resources Center South Campus, Fincastle, Ohio.

— Tour of the Rhone Valley by the Glass wine series, Feb. 17, 6-8 p.m., Maysville Institute of Culinary Arts, Maysville.

— Mardi Gras celebration, Feb. 18, O'Rourke's Pub, Maysville.

— Years of Farming Bluegrass Concert featuring Don Rigsby and Midnight Call, Feb. 19, 2 p.m., Simons Middle School, Flemingsburg.

— Polar Bear Plunge 3rd annual Charity Auction benefiting Special Olympics, Feb. 23, 7 p.m., Tumbleweed Southwest Grill, Maysville.

— Meet-The-Artist open house, photographer Cheryl Collier, 6-8 p.m., Feb. 23, Southern State Community College South Campus, Fincastle, Ohio.

— Geobotany of Adams County with Dr. Meg Riestenberg, Feb. 23, 5:15 p.m., Eulett Center, West Union, Ohio.

— Fathead Davis at Chandler's on Market, Feb. 25, Maysville.

— Vernal Pools with naturalist John Howard, Feb. 27,5:15 p.m., Eulett Center, West Union, Ohio.

— "Weird Ohio" with author James Willis, March 1, 6 p.m., Southern State Community College, South Campus, Fincastle, Ohio.

— "The Laramie Project", March 2-4, Southern State Community College, Central Campus, Hillsboro.

— "Silent Night, Deadly Night" mystery dinner theater, March 3, 7 p.m., Greenbo State Resort Park, Greenup.

— Wild Hogs in Adams County with biologist Craig Hicks, March 8, 5:15 p.m., Eulett Center, West Union, Ohio.

— Fathead Davis at Chandler's on Market, March 16, Maysville.

— St. Patrick's Day Celebration, March 17, O'Rourke's Pub, Maysville.

— Civil War Series Confederate Gen. Albert Sidney Johnston, April 7, 2 p.m., Mason County Public Library, Maysville.

EXHIBITS

— Mason County High School Art Students Exhibit, Jan. 20 — Feb. 22, Kentucky Gateway Museum Center, Maysville.

— Maysville Players 50th Anniversary Celebration, Jan. 20 — April, Kentucky Gateway Museum Center, Maysville.

— President's Art and Essay Contest, Feb. 25 — March 30, Kentucky Gateway Museum Center, Maysville.

DATEBOOK

TODAY

MASON COUNTY PUBLIC LIBRARY — 10:30 a.m., Preschool Storytime.

SILVER PAGES BOOK CLUB — 1:30 P.M., Mason County Extension Office, book, The Help.

CONCERNED CITIZENS OF ABERDEEN — 6 p.m., Aberdeen Community Building.

MASON COUNTY PUBLIC LIBRARY — Computer class, 9:30 a.m.

MAYSVILLE PLAYERS PRESENT — "More Fun Than Bowling," 7 p.m., Washington Opera House, 15-$10, reserve tickets by calling 564-3666.

MASON COUNTY PUBLIC LIBRARY — eBook Club, 4:30 — 5:30 p.m.

FRIDAY

COMMUNITY PRAYER MEETING — 6:30 p.m., Mason County Public Library, sponsored by the Limestone Ministerial Association.

SPAY-GHETTI DINNER FUND-RAISER — 5-7:30 p.m., Rotary Clubhouse, Maysville. Tickets $6 in advance and $7 at the door. All proceeds to HSBT Spay/Neuter Assistance Program.

MAYSVILLE PLAYERS PRESENT — "More Fun Than Bowling," 8 p.m., Washington Opera House, 15-$10, reserve tickets by calling 564-3666.

SATURDAY

LEWISBURG VOLUNTEER FIRE DEPARTMENT — Spaghetti Supper, 5 p.m., $6, firehall.

VALENTINE'S DAY DANCE — American Legion No. 180, Georgetown, Ohio, 8 p.m. — midnight, raffles and prizes, David James Band,$10 and $18 couple.

MAYSVILLE PLAYERS PRESENT — "More Fun Than Bowling," 8 p.m., Washington Opera House, 15-$10, reserve tickets by calling 564-3666.

VFW MAYSVILLE — 8 p.m. — midnight, Country Rockers.

SUNDAY

67TH ANNIVERSARY OF THE ASSAULT ON IWO JIMA — 2 p.m., honoring PFC Franklin R. Sousley, USMCCR (KIA), VFW Post, Flemingsburg, 1335 Mount Sterling Road; 3 p.m., Elizaville Cemetery. Contact Marine Corps League, Dan Daly Det., 859-277-2654 or Flemingsburg VFW Post, 606-845-6101.

MAYSVILLE PLAYERS PRESENT — "More Fun Than Bowling," 2 p.m., Washington Opera House, 15-$10, reserve tickets by calling 564-3666.

MONDAY

TRI COUNTY SHRINE CLUB — 7 p.m., deSha's Restaurant.

LUZ NUTS HOT ROD CLUB — 6 p.m, Bob Evans Restaurant.

C.A.R., DAR, SAR JOINT PRESIDENT'S DAY — — Dinner meeting, 6:30 p.m., deSha's Restaurant, speakers Paul Tierney of Blue Licks and Gary Tanner on Reconsituting Tanner Salt Works.

MASON COUNTY PUBLIC LIBRARY — Closed for President's Day.

SOUPER QUICK SEMINAR — 1:30 p.m., Mason County Extension Office. Call 564-6808.

ROBERTSON COUNTY BOARD OF EDUCATION — 6:30 p.m., board office.

TUESDAY

BTADD BOARD OF DIRECTORS — 6:30 p.m., BTADD offices.

AMERICAN RED CROSS — Noon to 6 p.m., Maysville Church of Nativity, Third Street, Maysville.

OHIO VALLEY J.V.S.D. — Board of Education, 7 p.m., at the Ohio Valley Career and Technical Center.

RED CROSS BLOOD DRIVE — Noon — 6 p.m., Maysville Church of Nativity, 31 East Third Street, Maysville. Canteen provided by the Rotary Club.

RULH BOARD OF EDUCATION — 6 p.m., tour of building, 7 p.m., meeting, RULH Elementary School cafeteria.

MAYSVILLE ROTARY CLUB — 11:45 a.m., Justin Pate, MCTC, update on college programs.

MCTC QUICKBOOKS 2010 — 6:15-8:15 p.m. , Maysville Campus, Feb. 21-March 20.

THURSDAY, FEB. 23

DIABETES CLASSES — Feb. 22 — March 14, 5:15-7:15 p.m, at the Mason County Extension Office.

MASON COUNTY WOMENS CRISIS CENTER — Support group for female victims of sexual assault, 5 p.m. Call 606-564-6708 for more information.

MASON COUNTY HOMEMAKERS COUNCIL — 11 a.m., Mason County Extension Office.

ADAMS COUNTY HEALTH DEPARTMENT --Immunization Clinic, 1-4 p.m.

FRIDAY, FEB. 24

ST. AUGUSTINE/ST. JAMES FISH FRY — 5-7 p.m., St. Augustine School Cafeteria, Adults $7 and children $5. Carry-outs available.

WOODMEN OF THE WORLD CHILI COOK-OFF — 5-8 pm., Woodmen of the World Lodge Hall-522 Taylor Mill Road. Judging 6 p.m., awards and winners 7 p.m., call 606-584-5816 to enter.

MCTC SAFETY TRAINING — 12:30 — 4:30 p.m.,

LICKING VALLEY CAP — Coordination meeting, 10 a.m., Central Office, 203 High Street, Flemingsburg. Purpose: To receive input and comments concerning the operation of the Licking Valley Community Action Program Transit Program. For information 606-845-0081.

SATURDAY, FEB. 25

MAY'S LICK VOLUNTEER FIRE DEPARTMENT — Buffet Breakfast, 7-noon, May's Lick Community Center and Firehall. Benefits to firehall.

LEAP YEAR HAM DINNER — Burning Heart Campground Cafeteria, 5 p.m., Bentonville, Ohio. Sponsored by Bentonville Harvest Festival Committee.

VFW MAYSVILLE — 8 p.m. — midnight, Inside Out.

TUESDAY, FEB. 28

MAYSVILLE ROTARY CLUB — 11:45 a.m., Tom Patrick, speaker, Photography.

WEDNESDAY, FEB. 29

FLEMING COUNTY HOSPITAL AUXILIARY — Scrub Shack Uniform Show, 7 a.m. — 5:30 p.m., Connie Parker Room.

FREE COMMUNITY MEAL — First Christian Church, 18 East Third Street, Maysville, Fellowship Hall, enter by side door.

GOLDEN NEEDLES QUILTING CLUB — 9:30 a.m., Mason County Extension Office.

THURSDAY, MARCH 1

MAYSVILLE LIONS CLUB — 6:30 p.m., Lions Clubhouse.

SATURDAY, MARCH 3

ROUGH RIDERS SADDLE CLUB TRADE/SWAP DAY — 10 a.m. — 5 p.m., Garrison Horse Show Ring, $10 set up. Benefit saddle club.

MAY'S LICK LIONS CLUB — 6:30 — 11:30 a.m., Pancake Breakfast, May's Lick Community Center. Country ham raffle.

TUESDAY, MARCH 6

MAYSVILLE LIONESS — 6:30 p.m., Lions Clubhouse.

MCTC — KMA for nurses aides, March 6-May 3, 1-5:30 p.m. Maysville Campus.

MCTC INTRO TO COMPUTERS — Maysville Campus, 7-8 p.m., March 6-April 3.

WEDNESDAY, MARCH 7

MCTC EXCEL COMPUTER TRAINING — 8:30 a.m. — 4:30 p.m., Maysville Campus.

THURSDAY, MARCH 8

MAY'S LICK HOMEMAKERS — 10:30 a.m., deSha's Restaurant.

SUNDAY, MARCH 11

ABERDEEN VOLUNTEER FIRE DEPARTMENT FUND RAISER — Family Portraits, 11 a.m., Community Bldg., call 937-795-0013 for more information.

MONDAY, MARCH 12

MCTC COSEMETOLOGY UPDATE — 9 a.m. — 4 p.m, Maysville Campus.

THURSDAY, MARCH 15

MAYSVILLE LIONS CLUB — 6:30 p.m., Lions Clubhouse.

TUESDAY, MARCH 20

MCTC PHARMACY TECHNICIAN — Maysville Campus, 6-9 p.m., March 20 — May 3.

WEDNESDAY, APRIL 4

MCTC PEDIATRIC ABUSIVE HEAD TRAUMA — 10 a.m., Maysville Campus.

TUESDAY, APRIL 10

MCTC MICROSOFT WORD 2010 — April 10-May 1, 6- 8 p.m., Maysville Campus.

TUESDAY, APRIL 14

MCTC REAL ESTATE UPDATES — 9 a.m., — noon, Maysville Campus.

TUESDAY, APRIL 17

MCTC WRITING GRANTS — Noon, Maysville Campus.

WEDNESDAY, APRIL 18

MCTC CPR — Classes, 4-8 pm., Maysville Campus.

TUESDAY, MAY 1

MCTC PHOTOSHOP ELEMENTS — Maysville Campus, 6-9 p.m., May 1 — 22.

TUESDAY, MAY 8

MCTC POWERPOINT PRESENTATIONS — MAY 8, 10, 15, 17, 6-8 p.m., Maysville Campus.

MISCELLANEOUS

MAYSVILLE YOUNGER WOMANS CLUB — First Thursday of every month, call Jennifer Boone, at 407-5152 for information.

MAYSVILLE LIONS CLUB — First and Third Thursdays of each month at 6:30 p.m., at the Lions Clubhouse.

KENTUCKY GATEWAY MUSEUM CENTER — Closed on Sundays during January, February, and March.

AUTISM PARENT SUPPORT GROUP — ACT Building, first Tuesday of each month, 6:30 p.m., Information: Terri Srinivasan, Family Liaison, Comprehend, 606-301-3842 (cell).

COMMUNITY PRAYER SERVICE — 6:30 p.m. — 7:15 p.m., third Friday of each month, Mason County Public Library.

FREE COMMUNITY MEALS — The Shepherd's House, Forest Avenue and Wood Street, Maysville, 6-8 p.m., the last two Tuesdays of each month.

CONCERNED CITIZENS' COALITION — Fourth Tuesday each month, 6:30 p.m., Hunter Hall, 31 Third Street.

CANCER RESOURCE ROOM — Highland Christian Church, open by appointment by calling Cindy Orme, at 584-1541.

MASON COUNTY CLOTHING BANK — Behind Senior Center, Mason-Lewis Road, three rooms of used men's, women's and children's clothing, small donation only, 9:30 a.m. — 1:30 p.m., Monday through Friday.

THREADS OF LOVE CLOTHING BANK — Clothes for infants-adults now open, Highland Christian Church, Kentucky 10, near fairground, call 606-584-3241.

SURVIVORS OF DOMESTIC VIOLENCE GROUP — Tuesdays, 5-6 p.m., 111 East Third Street, Maysville.

LIMESTONE PETS HELPING PEOPLE — Second Thursday, each month, 6 p.m., call 801-554-5999 or mkaymiller@msn.com, 215 Limestone Street, Apartment 34.

MAYSVILLE MASONIC LODGE — Second Monday each month, 6:30 p.m., meal, 7:30 p.m., meeting.

ROBERTSON COUNTY LIBRARY — Every Tuesday, 10:30-11 a.m., Toddler Tales, birth to 35 months, interactive books and play; Thursdays, 10:30 -11:30 a.m., Story hour; Toddler Tales, ages 3-5, stories, songs, and crafts. Call 724-5746 for information.

BROWN COUNTY HEALTH DEPARTMENT — Second Thursday each month, 8-10 a.m., $15 screening, finger stick cholesterol test, must fast; 1-3 p.m., HV/Hep. C test, must fast, appointment needed.

NARCOTICS ANONYMOUS — Mondays, 8-9 p.m., Spiritual Solutions Group, Hunter House, 31 East Third Street, Maysville.

TRI-COUNTY SHRINE CLUB — Third Monday of each month, 7 p.m., deSha's Restaurant.

RUSSELLVILLE COMMUNITY ACTION PLANNERS — Third Monday of each month, at 7:40 p.m.

WASHINGTON LIONS CLUB — 7 p.m., at deSha's, first and third Thursday each month.

DAV — If transportation is needed to the Veterans Administration Medical Center in Lexington, call 606-564-4050.

VETERANS BENEFITS FIELD REPRESENTATIVE — Mason County One Stop Center, 201 Government St., fourth Tuesday each month, 9:30 a.m. — noon; Robertson County Courthouse, fourth Tuesday of each month, 9:30 a.m. — noon, call 866-376-0308; Fleming County Courthouse, second Tuesday each month, 1:30-3:30 p.m., call 866-376-0308.

VETERANS BENEFITS FIELD REPRESENTATIVE — Fleming County Courthouse, Flemingsburg, 9 a.m. — 3:30 p.m.

ALCOHOLICS ANONYMOUS:

— AL-ANON, 7 p.m., Thursdays, New Creation Praise and Worship Center, 1431 Helena Road in Flemingsburg, call Wilma at 606-798-5555.

— New Beginnings Group, Thursdays, 7-8 p.m., Hunter House 31 East Third Street, Maysville.

— West Union, Tuesdays and Fridays, Catholic church, 612 Mulberry Street, 7:30 p.m.

— Nobody's Fault but Mine group, Wednesdays, 7 p.m., Manchester, Ohio, Pike and Fifth Street, Community Building.

— West Union, Sundays, 10 a.m., The Counseling Center Group Room, Adams Lake, 829 E. Walnut Street.

— Crossover Group N.A./A.A., Thursdays, 6:30 p.m., Countryside Church of Christ, 468 Tranquility Pike, Seaman, Ohio.

The Datebook is reserved for civic and nonprofit organizations. Unless otherwise noted, events should be considered open to the public. Items for the Datebook should be submitted to the news room before 4 p.m. the day before publication. Items are published as space permits. You may also submit your datebook item directly to maysvillle-online.com by going to the calendar, clicking on "submit an event" and filling in the information.

CONCERT

FROM B1

Award from SPBGMA. In 2005, Rigsby was awarded two IBMA awards for his role as producer of the Larry Sparks project "40" for Recorded Event of the Year and Album of the Year. He has recorded two albums with Dudley Connell and continues to record with Midnight Call and Longview.

In 2001, Rigsby became the first full-time director of Morehead State University's Kentucky Center for Traditional Music, an innovative program designed to preserve and promote traditional music in all forms, including programs for schools and a minor in traditional music at MSU. He was instrumental in founding "Bluegrass 'n More: A Celebration of Appalachian Heritage," an annual early June festival in Morehead that features Bluegrass, gospel, and other forms of mountain music and exhibitions of Appalachian cultural innovations.

Nightflyer is a newly formed group of musicians from southwestern Ohio, playing a hard driving mix of contemporary and traditional bluegrass and gospel. The band's lead singer and guitarist Richard Propps most recently in the group Blue Storm. Mandolinist and occasional lead vocalist Rick Hayes spent four years touring nationally with the Gibson Brothers. Tony Kakaris is the heartbeat of Nightflyer on the standup bass, lending baritone as well as lead vocals to the group. Tim Jackson adds spice to the mix with his fiery dobro performances, and an occasional baritone. Ronnie Stewart contributes banjo, sweet lyrical tenor and lead vocals.

For more information contact Paula Hinton paulahinton2000@yahoo.com or 606-748-0798.

FASHION

FROM B1

Attention was also drawn to the face with turtlenecks, which plays into the covered-up sexiness.

"Sexy to me is an attitude or mindset," said designer Prabal Gurung, whose show was a top draw here. "There's nothing sexier than confidence this fall."

Well, there is all the leather, which sometimes was tough looking but otherwise soft and buttery like the best pair of gloves. Holley said she sometimes spots the trends by what the front row is wearing by the end of the week.

"I saw a lot of leather leggings. And then there were leather sleeves or leather pieces," she said. "It's about wearing a lot of leather but not wearing all leather."

CALVIN KLEIN

Calvin Klein designs have long been known for their razor-sharp lines, but the label's creative director Francisco Costa seems to have a knack for curves, too.

His fall collection presented as one of the last major shows of New York Fashion Week ended things the way the season largely started, offering clothes for a woman who can seduce and charm with intelligence and strength, but without wearing anything too tight or revealing.

Costa, in fact, purposely created a looser hourglass shape for this muse that gives room to move and breathe, sculpting stiff wool fabrics into outfits with rounded jewel necklines and a little extra fabric at the hips. For most women, this is going to work better in coats than dresses, but on the models, it was nice to see the chic, fuller shape shifts.

"Mysterious, sexy and super urban" was how Costa described it just after the show. "The iconography for this is all super modern," he said.

"The Girl with the Dragon Tattoo" star Rooney Mara sat in the front row, and the clean, architectural and unadorned style that Costa has crafted as his Calvin Klein signature seems a perfect fit for her. She might be the one to pull off a leather look at the Academy Awards.

The colors, as usual here, were dark and stark, with the only bright moments coming from a few flashes of red and a salmon-colored dress made of a glazed tweed and tulle.

The mixing of fabrics that this crowd has gotten used to seeing over the past few days was done best on a dress that combined gray wool flannel and black shaved shearling. Another standout look was a black-leather, funnel-neck bodice and a winter-white moleskin skirt. Costa also sneaked in white leather panels in the folds of some black pleated skirts.

RALPH LAUREN

Ralph Lauren and refinement go together like England and tweed. "I have always loved the heritage and romance of England. My collection for fall 2012 is about a modern glamour inspired by timeless character and refined elegance of an authentic way of living," Lauren said in an email to The Associated Press.

To the music of "Downton Abbey," a popular PBS show about a British manor in the World War I era, models began their parade in riding clothes — plaid jodhpurs, houndstooth coats, Fair Isle sweaters and button-down shirts with contrasting white club collars — and ended in slinky evening gowns with jeweled collars.

There was variety in the silhouettes, with trousers, for example ranging from wide-leg pleated pants to slim cuts, and there were tailored jackets long and short. One of the most striking looks was an animal-print shearling jacket. The new version of the pantsuit was a below-the-hip lean blazer with skinny pants in the same plaid pattern but different scales.

The Ralph Lauren lady — and she is very ladylike even in man-tailored styles — relaxes at home in a black velvet smoking robe with a bright-red shearling collar, but when it's time for an appointment in town she looks like a million bucks in her black cashmere jacket, sequin-front cashmere sweater and high-waist pencil skirt.

Follow AP coverage of New York Fashion Week at http://twitter.com/ap_fashion

Best Shelter for Your Furry & Feathered Friends

We have birdhouse gourds, martin houses and dog houses available now.

TRUE BUILT BARNS

Since 1991

3 1/2 miles SE of Flemingsburg, Ky. on Rt. 32 (next to the Fast Track Shell)

606-845-0540 • 1-800-710-4822

Quality is our Goal! Ask For Sam Yoder or Dan Esh

www.trubuiltbarns.com

MILK

FROM B1

"It's kind of like a treadmill thing," said Siobhan Griffin, an upstate New York organic farmer whose cows chomp hay in a hilly pasture. "If you make less milk you make less money, and then you can't afford to make more milk."

After a recent dip during the recession, sales of organic milk — which can sell for twice as much or more as conventional milk — are strong again. Sales for organic whole milk were up 16 percent from January through November of last year compared with a year earlier, even as sales of conventional milk declined, according to federal agricultural statistics.

Molly Keveney, a spokeswoman for Horizon Organic, the No. 1 selling organic milk-brand, estimated a 7 percent growth in organic milk demand in a time of flat supply.

Some farmers have switched to less expensive feed, but that reduced production. Griffin, who runs Raindance Organic Farm 55 miles west of Albany, is losing money as costs outrun prices. She sold 15 cows in the fall so she could afford to buy feed for her remaining cows.

In Elko, Minn., Tim Zweber of Zweber Farms said his family sold about 20 milking cows since the fall because of the feed costs, leaving them with about 100. Zweber — who like Griffin is a member of the Organic Valley cooperative— said the price his family receives for its milk versus the high costs of producing it results in margins that are very tight.

"If you can't make any money doing it, take the word 'sustainable' out of organic," Zweber said with a laugh.

In fact, some struggling farms are switching back to conventional milk or leaving the dairy business entirely. Milk Thistle Farm, a Hudson Valley farm that was a popular vendor at New York City farmers markets, recently announced that it no longer could afford to continue production.

Horizon and Organic Valley say they have more dairy farmers making the transition to organic. But Ed Maltby of the Northeast Organic Producers Alliance said not as many farmers are making the switch because of the economics.

The farmers' plight illuminates an unusual feature of the U.S. dairy economy: Most farmers do not set their own milk prices. Organic farmers typically enter into contracts with processors. This provides stability compared with the month-to-month pricing of conventional milk, but it has caused problems once food and fuel costs took off.

Both Organic Valley and Horizon Organic, owned by Dean Foods Co., have raised the prices they pay to farmers to account for higher production costs.

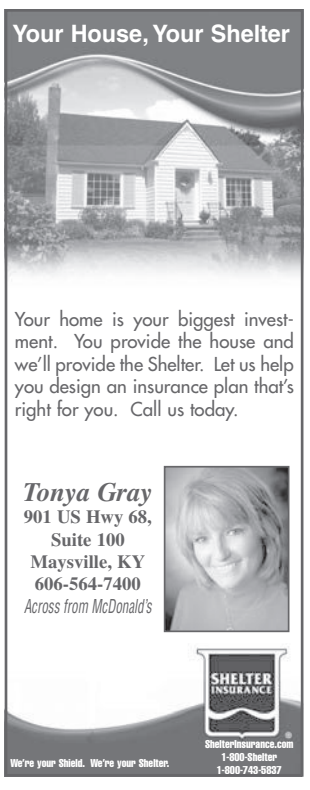

DATEBOOK

TODAY

COMMUNITY PRAYER MEETING — 6:30 p.m., Mason County Public Library, sponsored by the Limestone Ministerial Association.

SPAY-GHETTI DINNER FUND-RAISER — 5-7:30 p.m., Rotary Clubhouse, Maysville. Tickets $6 in advance and $7 at the door. All proceeds to HSBT Spay/Neuter Assistance Program.

MAYSVILLE PLAYERS PRESENT — "More Fun Than Bowling," 8 p.m., Washington Opera House, 15-$10, reserve tickets by calling 564-3666.

SATURDAY

LEWISBURG VOLUNTEER FIRE DEPARTMENT — Spaghetti Supper, 5 p.m., $6, firehall.

VALENTINE'S DAY DANCE — American Legion No. 180, Georgetown, Ohio, 8 p.m. — midnight, raffles and prizes, David James Band,$10 and $18 couple.

MAYSVILLE PLAYERS PRESENT — "More Fun Than Bowling," 8 p.m., Washington Opera House, 15-$10, reserve tickets by calling 564-3666.

VFW MAYSVILLE — 8 p.m. — midnight, Country Rockers.

SUNDAY

67TH ANNIVERSARY OF THE ASSAULT ON IWO JIMA — 2 p.m., honoring PFC Franklin R. Sousley, USMCCR (KIA), VFW Post, Flemingsburg, 1335 Mount Sterling Road; 3 p.m., Elizaville Cemetery. Contact Marine Corps League, Dan Daly Det., 859-277-2654 or Flemingsburg VFW Post, 606-845-6101.

MAYSVILLE PLAYERS PRESENT — "More Fun Than Bowling," 2 p.m., Washington Opera House, 15-$10, reserve tickets by calling 564-3666.

MONDAY

TRI COUNTY SHRINE CLUB — 7 p.m., deSha's Restaurant.

LUZ NUTS HOT ROD CLUB — 6 p.m, Bob Evans Restaurant.

C.A.R., DAR, SAR JOINT PRESIDENT'S DAY — — Dinner meeting, 6:30 p.m., deSha's Restaurant, speakers Paul Tierney of Blue Licks and Gary Tanner on Reconsituting Tanner Salt Works.

MASON COUNTY PUBLIC LIBRARY — Closed for President's Day.

SOUPER QUICK SEMINAR — 1:30 p.m., Mason County Extension Office. Call 564-6808.

ROBERTSON COUNTY BOARD OF EDUCATION — 6:30 p.m., board office.

TUESDAY

BTADD BOARD OF DIRECTORS — 6:30 p.m., BTADD offices.

AMERICAN RED CROSS — Noon to 6 p.m., Maysville Church of Nativity, Third Street, Maysville.

OHIO VALLEY J.V.S.D. — Board of Education, 7 p.m., at the Ohio Valley Career and Technical Center.

RED CROSS BLOOD DRIVE — Noon — 6 p.m., Maysville Church of Nativity, 31 East Third Street, Maysville. Canteen provided by the Rotary Club.

RULH BOARD OF EDUCATION — 6 p.m., tour of building, 7 p.m., meeting, RULH Elementary School cafeteria.

MAYSVILLE ROTARY CLUB — 11:45 a.m., Justin Pate, MCTC, update on college programs.

MCTC QUICKBOOKS 2010 — 6:15-8:15 p.m. , Maysville Campus, Feb. 21-March 20.

THURSDAY, FEB. 23

DIABETES CLASSES — Feb. 22 — March 14, 5:15-7:15 p.m, at the Mason County Extension Office.

MASON COUNTY WOMENS CRISIS CENTER — Support group for female victims of sexual assault, 5 p.m. Call 606-564-6708 for more information.

MASON COUNTY HOMEMAKERS COUNCIL — 11 a.m., Mason County Extension Office.

ADAMS COUNTY HEALTH DEPARTMENT --Immunization Clinic, 1-4 p.m.

FRIDAY, FEB. 24

ST. AUGUSTINE/ST. JAMES FISH FRY — 5-7 p.m., St. Augustine School Cafeteria, Adults $7 and children $5. Carry-outs available.

WOODMEN OF THE WORLD CHILI COOK-OFF — 5-8 pm., Woodmen of the World Lodge Hall-522 Taylor Mill Road. Judging 6 p.m., awards and winners 7 p.m., call 606-584-5816 to enter.

MCTC SAFETY TRAINING — 12:30 — 4:30 p.m.,

LICKING VALLEY CAP — Coordination meeting, 10 a.m., Central Office, 203 High Street, Flemingsburg. Purpose: To receive input and comments concerning the operation of the Licking Valley Community Action Program Transit Program. For information 606-845-0081.

SATURDAY, FEB. 25

MAY'S LICK VOLUNTEER FIRE DEPARTMENT — Buffet Breakfast, 7-noon, May's Lick Community Center and Firehall. Benefits to firehall.

LEAP YEAR HAM DINNER — Burning Heart Campground Cafeteria, 5 p.m., Bentonville, Ohio. Sponsored by Bentonville Harvest Festival Committee.

VFW MAYSVILLE — 8 p.m. — midnight, Inside Out.

TUESDAY, FEB. 28

MAYSVILLE ROTARY CLUB — 11:45 a.m., Tom Patrick, speaker, Photography.

WEDNESDAY, FEB. 29

FLEMING COUNTY HOSPITAL AUXILIARY — Scrub Shack Uniform Show, 7 a.m. — 5:30 p.m., Connie Parker Room.

FREE COMMUNITY MEAL — First Christian Church, 18 East Third Street, Maysville, Fellowship Hall, enter by side door.

GOLDEN NEEDLES QUILTING CLUB — 9:30 a.m., Mason County Extension Office.

THURSDAY, MARCH 1

MAYSVILLE LIONS CLUB — 6:30 p.m., Lions Clubhouse.

SATURDAY, MARCH 3

ROUGH RIDERS SADDLE CLUB TRADE/SWAP DAY — 10 a.m. — 5 p.m., Garrison Horse Show Ring, $10 set up. Benefit saddle club.

MAY'S LICK LIONS CLUB — 6:30 — 11:30 a.m., Pancake Breakfast, May's Lick Community Center. Country ham raffle.

TUESDAY, MARCH 6

MAYSVILLE LIONESS — 6:30 p.m., Lions Clubhouse.

MCTC — KMA for nurses aides, March 6-May 3, 1-5:30 p.m. Maysville Campus.

MCTC INTRO TO COMPUTERS — Maysville Campus, 7-8 p.m., March 6-April 3.

WEDNESDAY, MARCH 7

MCTC EXCEL COMPUTER TRAINING — 8:30 a.m. — 4:30 p.m., Maysville Campus.

THURSDAY, MARCH 8

MAY'S LICK HOMEMAKERS — 10:30 a.m., deSha's Restaurant.

SUNDAY, MARCH 11

ABERDEEN VOLUNTEER FIRE DEPARTMENT FUND RAISER — Family Portraits, 11 a.m., Community Bldg., call 937-795-0013 for more information.

MONDAY, MARCH 12

MCTC COSEMETOLOGY UPDATE — 9 a.m. — 4 p.m, Maysville Campus.

THURSDAY, MARCH 15

MAYSVILLE LIONS CLUB — 6:30 p.m., Lions Clubhouse.

TUESDAY, MARCH 20

MCTC PHARMACY TECHNICIAN — Maysville Campus, 6-9 p.m., March 20 — May 3.

WEDNESDAY, APRIL 4

MCTC PEDIATRIC ABUSIVE HEAD TRAUMA — 10 a.m., Maysville Campus.

TUESDAY, APRIL 10

MCTC MICROSOFT WORD 2010 — April 10-May 1, 6- 8 p.m., Maysville Campus.

TUESDAY, APRIL 14

MCTC REAL ESTATE UPDATES — 9 a.m., — noon, Maysville Campus.

TUESDAY, APRIL 17

MCTC WRITING GRANTS — Noon, Maysville Campus.

WEDNESDAY, APRIL 18

MCTC CPR — Classes, 4-8 pm., Maysville Campus.

TUESDAY, MAY 1

MCTC PHOTOSHOP ELEMENTS — Maysville Campus, 6-9 p.m., May 1 — 22.

The Datebook is reserved for civic and nonprofit organizations. Unless otherwise noted, events should be considered open to the public. Items for the Datebook should be submitted to the news room before 4 p.m. the day before publication. Items are published as space permits. You may also submit your datebook item directly to maysvilleonline.com by going to the calendar, clicking on "submit an event" and filling in the information.

ROBERT L. HENDRICKSON PUBLISHER | MARY ANN KEARNS MANAGING EDITOR | KELLIE CRACRAFT BUSINESS MANAGER | PATTY MOORE ADVERTISING MANAGER | MISTY MAYNARD CIRCULATION MANAGER | CHRIS KEMPF PRODUCTION MANAGER

HOW YOU SEE IT

BULLY FOR BULLY BREED

It really hurt my feelings when I read in the Comment Line about the pit bulls puppies. Yes they are banned in the city limits, but that won't keep people out of the city limits from owning them. Don't punish the breed. Pit bulls are wonderful dogs.

OPPORTUNITIES LOST

This is in relation to Whitney Houston who was a beautiful lady and a wonderful singer. She could have been a wonderful role model. This should be a lesson to all people that you can't mix alcohol and prescription drugs. It can cost you your life.

KEEPING UP

I saw where they are going to add on to the Mason County Animal Shelter. I thought they were going to use one of the old Parker buildings. I don't think the right hand knows what the left hand is doing.

(EDITOR'S NOTE: The city planned all along to rehab its old building. The Humane Society suggested it partner with the county and use a building it owns as a new shelter.)

GETTING BETTER?

When listening to the president last night as he spoke before a group, I felt as though he has really tried to improve things and that things are now getting better. Housing is up, more people back to work and new businesses are starting. It is hard to see the good things because of how bad things have been. As you are driving around just look at the signs that say sold on houses and farms right here in our county. Two years ago you couldn't say that.

HISTORY REPEATS ITSELF

People go back and read the history books. What happened in Germany is happening right here in our country.

GAS PAINS

Since Obama has been in office gas has gone up 91 percent.

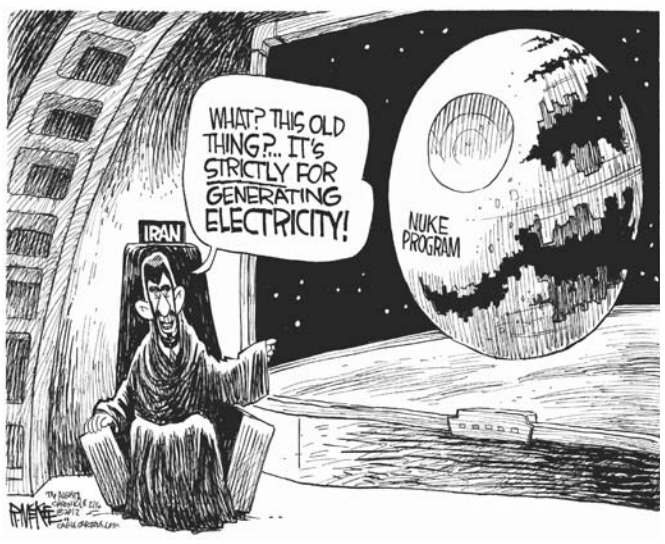

LETTERS TO THE EDITOR

RESTAURANT INDUSTRY STEPS UP TO PROTECT CUSTOMERS

Dear editor,

A bill has been introduced in the state legislature to allow a new tax to be levied on Kentucky families and the Kentucky Restaurant Association is actively working to defeat it. HB 368 would authorize every city in Kentucky to impose a tax of up to three percent on the meals you eat in a local restaurant or the carryout orders you pick up. The legislation would effectively increase the tax you pay on food and beverages by 50 percent, by adding a three percent local restaurant tax on top of the six percent state sales tax.

Families are still struggling to make ends meet and the restaurant industry recognizes that financial reality. Our members have experienced a significant drop in their own revenues as our customers have reacted to the economic downturn. The Kentucky Restaurant Association doesn't believe restaurant customers should be responsible for helping cities make up shortfalls in their budgeting, so we oppose HB 368 and hope you will too.

The restaurant industry in Kentucky employs over 180,000 people, generating nearly $6 billion in sales. Why would one industry's customers be expected to "make right" what government can't seem to manage? If that concerns you, please contact your State Representative and your State Senator to let them know what you think about HB 368 by calling 1-800-372-7181. A real person will answer the phone and help you.

Stacy Roof — President and CEO
Kentucky Restaurant Association

MANY THANKS FROM CASA

Dear editor,

The CASA Program for Bracken, Fleming, and Mason Counties, Inc. would like to thank everyone who participated in the 2012 CASA Valentine Dinner/Dance/Silent Auction that was held Saturday, Feb. 11, at the Maysville Conference Center. Thanks to all those who donated items for the silent auction, as well as those who made monetary donations.

A special thanks to our civic and corporate sponsors: Flemingsburg Lions Club, Dayton Power & Light, Meadowview Regional Medical Center, and Fleming Mason Energy.

CASA's mission is to provide trained volunteer advocates to speak for the abused and neglected children from Bracken, Fleming, and Mason counties who have entered the court system, and to help find a safe permanent home for these children as soon as possible.

Anyone interested in becoming a CASA volunteer, should contact the CASA office at

606-563-7431, or email CASA at casa@maysvilleky.net

Marty Wallingford — CASA Director

POLITICAL COMMENTARY

The Afghan War's nine lives

AMY GOODMAN

> The number of U.S. military deaths in Afghanistan approaches 2,000, which is about the number of civilians killed there annually.

Eight youths, tending their flock of sheep in the snowy fields of Afghanistan, were exterminated last week by a NATO airstrike. They were in the Najrab district of Kapisa province in eastern Afghanistan. Most were reportedly between the ages of 6 and 14. They had sought shelter near a large boulder, and had built a fire to stay warm. At first, NATO officials claimed they were armed men. The Afghan government condemned the bombing and released photos of some of the victims. By Wednesday, NATO offered, in a press release, "deep regret to the families and loved ones of several Afghan youths who died during an air engagement in Kapisa province Feb. 8." Those eight killed were not that different in age from Lance Cpl. Osbrany Montes De Oca, 20, of North Arlington, N.J. He was killed two days later, Feb. 10, while on duty in Afghanistan's Helmand province. These nine young, wasted lives will be the latest footnote in the longest war in United States history, a war that is being perpetuated, according to one brave, whistle-blowing U.S. Army officer, through a "pattern of overt and substantive deception" by "many of America's most senior military leaders in Afghanistan."

Those are the words written by Lt. Col. Danny Davis in his 84-page report, "Dereliction of Duty II: Senior Military Leaders' Loss of Integrity Wounds Afghan War Effort." A draft of that report, dated Jan. 27, 2012, was obtained by Rolling Stone magazine. It has not been approved by the U.S. Army Public Affairs office for release, even though Davis writes that its contents are not classified. He has submitted a classified version to members of Congress. Davis, a 17-year Army veteran with four combat tours behind him, spent a year in Afghanistan with the Army's Rapid Equipping Force, traveling more than 9,000 miles to most operational sectors of the U.S. occupation and learning firsthand what the troops said they needed most.

In a piece he wrote in Armed Forces Journal (AFJ) titled "Truth, lies and Afghanistan," Davis wrote of his experience, "What I saw bore no resemblance to rosy official statements by U.S. military leaders about conditions on the ground." Speaking out is strongly discouraged in the U.S. military, especially against one's superiors. His whistle-blowing was picked up by The New York Times and Rolling Stone, whose reporter, Michael Hastings, told me, "The fact is that you have a 17-year Army veteran who's done four tours — two in Afghanistan and two in Iraq — who has decided to risk his entire career — he has two and a half more years left before he gets a pension — because he feels that he has a moral obligation to do so."

Davis interviewed more than 250 people — U.S. military personnel and Afghan nationals — in his recent year in the war zone. He compared what he learned from them with optimistic projections from the likes of David Petraeus, former head of the military's CENTCOM and of the U.S. military in Afghanistan, and now head of the CIA, who told Congress on March 15, 2011, that "the momentum achieved by the Taliban in Afghanistan since 2005 has been arrested in much of the country, and reversed in a number of important areas."

In his AFJ piece, Davis wrote, "Instead, I witnessed the absence of success on virtually every level … insurgents controlled virtually every piece of land beyond eyeshot of a U.S. or International Security Assistance Force (ISAF) base."

His observations concur with the death of Osbrany Montes de Oca. His girlfriend, Maria Samaniego, told the New York Daily News, "He was walking out of the base and he was immediately shot."

The number of U.S. military deaths in Afghanistan approaches 2,000, which is about the number of civilians killed there annually. Nic Lee, the director of the independent Afghanistan NGO Safety Office, wrote in his year-end report for 2011, "The year was remarkable for being the one in which the US/NATO leadership finally acknowledged the unwinnable nature of its war with the Taliban."

Defense Secretary Leon Panetta recently remarked, "Hopefully by the mid- to latter part of 2013 we'll be able to make a transition from a combat role to a training, advise and assist role." Petraeus countered, saying the U.S. remains committed to ending the combat mission by the end of 2014. Meanwhile, images surface of U.S. Marines urinating on Afghan corpses, or posing with a Nazi SS flag, and the drumbeat continues, death by death. Lt. Col Davis wrote, "When having to decide whether to continue a war, alter its aims or to close off a campaign that cannot be won at an acceptable price, our senior leaders have an obligation to tell Congress and the American people the unvarnished truth."

POLITICAL COMMENTARY

The tone-deaf man with the tin ear

WILL DURST

> Whatever that something about Mitt is, it causes conservatives to contract the dreaded "Itchy I-Don't-Knows," every time they get close to walking down the aisle with the former governor from Massachusetts.

There's something about Mitt. And whatever it is, a few folks are definitely allergic. Maybe they sense he has the same connection to humanity that a drive shaft has to bouillabaisse. Could be he's worth more than most small Balkan nations. Might be the Mormon thing, or perhaps he just smells odd.

It's almost funny. After crushing Newt Gingrich in Florida, the nomination for the Republican primary race was written off as a done deal with Romney all but handed the crown and the beaucoup bouquets reserved for winners. And by his post-election strut, you could tell the candidate thought along similar lines. Not measuring the drapes or anything, but definitely photo shopping names for inclusion on the bottom line of a bumper sticker.

But the express train to the Tampa printers derailed on the winter plains of the Midwestern states of Colorado, Minnesota and Missouri with Rick Santorum somehow swooping down to sweep all three. Having had to slap up a different wannabee front-runner every week, Romney must feel like he's playing Whack-a-Mole with a mallet made out of yogurt-soaked cat hair clippings.

Whatever that something about Mitt is, it causes conservatives to contract the dreaded "Itchy I-Don't-Knows," every time they get close to walking down the aisle with the former governor from Massachusetts. It's a rash that erupts only when Willard's name tops the national polls. A serious knee-buckling case of buyer's remorse. Of course, the clueless plastic smile of an aged Ken doll hasn't acted as a sufficient antidote either.

The tone-deaf man with the tin ear grinningly claimed he was not concerned about "the very poor." As Randy Jackson might say, "A bit pitchy, dawg." The problem is, most normal humans suspect Romney's definition of "very poor" consists of anybody without a pastry chef permanently on call. The very next day, apparently concerned that his post-elitist message wasn't being taken seriously, he hugged Donald Trump. Which would be terrific if he were running for Poster Child of the 1%.

Someone on his staff has to tell the guy he already resembles a police sketch artist rendering of a white-collar criminal. The MBA voted Most Likely to be Perp-Walked up a Courthouse Steps with a Trench Coat Draped over his Handcuffs. Looks more like Gordon Gekko than Michael Douglas does. Go on Mitt. Say it. "Greed is good." Feel better now?

The only people who can relate to this guy are country club chaps with a penchant for calling their wives "Lovey." He wasn't groomed, he was assembled out of an Ikea box. "One White Male Politician; Standard."

Romney won Florida by airing 12,000 ads compared to Gingrich's 300, and doing the same to Rick Santorum should be easier than pudding on a stick, since the former Pennsylvania senator is financing his campaign mostly through bake sales and scrounging under couch cushions.

Santorum actually brags about running such a low-key campaign he flies middle seats on United. We're supposed to entrust the presidency to a guy who can't snag a decent travel agent?

Something else about Mitt is he's an absolute blooming chameleon. And over the next couple of weeks, expect to be treated to the Borg Candidate assimilating Santorum's passion for fighting the culture wars with the megaphone turned up to LOUD. Who knows, Mitt could well decide to go all-in. And start wearing sweater vests.

Will Durst is a political comedian who has performed around the world. He is a familiar pundit on television and radio. E-mail Will at durst@caglecartoons.com. Check out willandwillie.com for the latest podcast. Will Durst's book, "The All-American Sport of Bipartisan Bashing," is available from Amazon and better bookstores all over this great land of ours. Don't forget to check out his rooftop comedy minutes at: http://www.rooftopcomedy.com/shows/BurstOfDurst.

ADVICE

Dad's sudden death reveals the life he secretly lived

DEAR ABBY: My father died suddenly a year ago. My sister went to his house and discovered something that deeply disturbed her. Dad was secretly gay. There were lots of materials in his home that I'm sure he never intended for us to find. Personally, I find his interests fascinating, but my sister was unhinged by it. After all, she was the one who made the discovery.

DEAR ABBY

Now she's obsessed with finding out if Dad was having relations with men while Mom was alive, and if he did, did Mom know about it. I have tried telling her that there were probably lots of things that happened between our parents that are none of our business, but my sister can't let it go. She also seems upset that my reaction isn't the same as hers. I'm glad Dad was fulfilling his needs, especially in old age.

My sister was always "Daddy's girl." Any suggestions on how I can help her? — **DAD'S SON IN MIAMI**

DEAR SON: I'm not sure you can. But a trained therapist might be able to. Your sister's discovery was a shock because "Daddy's girl" now realizes she didn't know her father as well as she thought she did. She's reacting almost as if she, as well as her mother, may have been cheated on.

It is almost impossible to determine who knew what and when, if both the individuals are dead. I hope, with time, your sister will be able to focus on the good times she had with her father and her obsession will lessen.

DEAR ABBY: I have a co-worker, "Amber" who has always been large. She has looked like she was pregnant the entire two years I have known her. She can also be a liar and an attention-seeker.

I am pregnant for real. Soon after Amber found out, she began telling our co-workers that she, too, is pregnant — with twins.

She has said this before, and then she faked a miscarriage. She is now bringing ultrasound pictures to work that I discovered she had downloaded from Google Images.

Everyone knows Amber is lying, but she keeps it going like she believes it herself. Abby, should I try to save her the embarrassment and tell her that everyone knows she's faking? Or should I just sit back and see where the lying gets her? — **REALLY EXPECTING IN CHICAGO**

DEAR REALLY EXPECTING: Your co-worker appears to be mentally disturbed. This is something that should be discussed with Amber's supervisor, so perhaps an intervention can be done and she can get the help she needs. As much of a concern as this is for you, it should be even more so to her employer.

Because there is no way to predict how she might react if her fantasy is threatened, you should NOT be the person to question it. If she's taking time from work for OB/GYN appointments, her employer could request a note from the doctor.

DEAR ABBY: I have been dating "Jared," who is the nephew of my sister's husband. Due to the family situation, this is a very weird relationship. I was widowed at 22. I am now 27, and this is the first relationship I have had since my husband died. I'm not sure what to do.

Is it wrong to date Jared? How do I introduce him to family and friends? My sister always refers to him as her nephew. That makes me feel like my relationship with him is incestuous. — **MIXED UP IN WISCONSIN**

DEAR MIXED UP: Because Jared isn't a blood relative, your relationship with him is not incestuous. Introduce him to family and friends as Jared, the friend you're dating. If the relationship becomes more serious, introduce him as Jared, your boyfriend or fiance. But please stop feeling guilty about your relationship because you're doing nothing wrong.

Dear Abby is written by Abigail Van Buren, also known as Jeanne Phillips, and was founded by her mother, Pauline Phillips. Write Dear Abby at www.DearAbby.com or P.O. Box 69440, Los Angeles, CA 90069.

Joseph F. Morris, M.D.
Family Medicine
910 Kenton Station Dr., Ste. C
Maysville, KY 41056
(between the Fire Dept. & Mason Family Drug)
For Appointments Call
606-759-0015

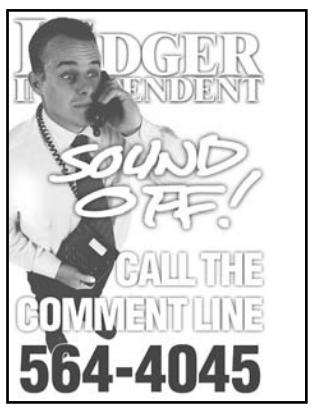

Lions meet and celebrate Charlie Brodt's 95th birthday

The Maysville Lions' Club met Thursday, Feb. 2, 2012, for its first of two February meetings. The meeting was held at Chandler's Restaurant with President Ken Steimle presiding. Charlie Brodt led with the Pledge of Allegiance and Lynn Eberly offered the prayer.

The focus of the meeting was Charlie Brodt's 95th birthday and his many years of service for the Lions here in the Maysville area. Charlie was brought into the club in 1956 by two outstanding Lions, Chris Kilgus and Chris Russell. During his tenure he attended 11 International conventions, examined a lot of eyes and made many pairs of glasses for those who could not afford them. Charlie as always, was his congenial self, dressed to the nines, and enjoying all of his friends and fellow Lions: Ken and Pat Steimle, Mike and Sally Walton, Irv and Joyce Peck, Kelly Lee, Charlie Calvert, Joe Traxel, Dale and Mary Lou Irwin, Joe Williams, Patrick and Avra Boggs, Bill and Charlene Boggs, Lynn Eberly and Jim and Jan Rawlings.

PROVIDED

Lions Club members celebrating Charlie Brodt's 95th birthday were, from left: front row Lynn Eberly, Charlie Brodt, Joe Williams, Dale Irwin, and back row Irving Peck, Ken Steimle, Jim Rawlings, Bill Boggs, Joe Traxel, Charlie Calvert, Patrick Boggs andb Mike Walton.

Charlie shared a tidbit of local history. His sophomore year at Maysville High School, school year 1933-34 was the last year we had a school annual, it was called the "Calex." "It was either have a senior trip or the annual, times were hard during the depression years, so the students and faculty decided they would have the senior trip to Washington D.C.," Charlie said. Charlene Boggs shared, "When I was teaching at Maysville High in the 1970s they had started having the annual again and it was called the "Bulldog." A call was made to Bob Biddle, former principal and superintendent of the Maysville City Schools and he confirmed that the late Helen Smoot did start the "Bulldog" in the early 70s and it lasted for approximately ten years.

The meeting wound up with Sally Walton taking photographs along with Charlie enjoying Chan's special pie ala mode.

Lewisburg Homemakers have February meeting

The regular meeting of the Lewisburg Homemakers was held at the Mason County Extension Office on Feb. 7, 2012.

Hostesses were Barb Zeigler, Virginia Pumpelly and Bonnie Lashbrook.

President Barb Taylor called the meeting to order and led the group in the Pledge to Allegiance. Vicky Dwelly gave the devotional entitled "Love," Secretary Brenda Frodge called the roll with the 13 members answering by naming a quick and easy dessert. Brenda then read the minutes. Alice Garlitz, treasurer gave her report and also collected "Coins for Change." Volunteer hours were recorded by Polly Haggard, vice president.

Environmental, Housing and Energy Chair Martha Howe shared with the group how easy it is to build a rain barrel.

In absence of Family and Individual Development Chair Millie Pitakis, Virginia Pumpelly told us about money management, then Management and Safety Chair Linda Cook showed members how to choose the correct light bulb.

Several announcements were given by the president. Linda Cook shared a book from Kron Conservatory which showed many ornaments made from materials found out in the field and the club members discussed how these could be made for the bazaar.

It was suggested we donate a box of fiberfill to Virginia Pumpelly to be used to stuff Teddy bears for Hospice patients. Brenda Frodge shared some of the information she had learned at the couponing lesson. This also generated a lot of discussion.

Cards were signed and sent to Nolean Parker and Eula Jolly.

After the meeting the hostesses served delicious desserts from a beautifully decorated Valentine table including many handmade hearts shared by Bonnie Lashbrooke.

VOTE FOR YOUR FAVORITE PICS!

Vote as often as you like, for as many children as you like! After the first round of voting, the field will be narrowed down in each category. You, the readers, will decide who makes the first cut, and ultimately the winners. Just fill out the form below and mail it in or drop it off.

And the winner is....

The My Beautiful Child winners from the field of 62 children entered will receive a special trophy and their full color picture will appear in an 8 Page section to be distributed inside the Ledger Independent on Friday, April 6, 2012 to over 28,850 readers.

ROUND 1 VOTING BALLOT

Voting Example:	Child's Name	Child's Number	# of Votes	1 free vote	Total Votes
	Penny	24	20 X .25 = $5.00	1 +	21
Vote 1	_____	_____	_____ X .25 = _____	+	_____
Vote 2	_____	_____	_____ X .25 = _____	+	_____
Vote 3	_____	_____	_____ X .25 = _____	+	_____
Vote 4	_____	_____	_____ X .25 = _____	+	_____
Vote 5	_____	_____	_____ X .25 = _____	+	_____

All votes for ROUND ONE of the My Beautiful Child contest must be submitted by 5pm Monday, February 27,2012.

Contest Rules:

1. No purchase necessary. Voting forms will be available at The Ledger Independent reception desk between 8:00 a.m. and 5:00 pm, Monday-Friday, or may be photo copied.
2. Please fill out ballot completely. Any incomplete or incorrect voting ballots will be disqualified.
3. Each vote is a voluntary donation of 25 cents. If you do not wish to donate to The Buffalo Trace Childrens Advocacy Center, then you may submit one free vote per person, per round for no cost. Vote as many times as you like, as often as you like. Please mail forms to The Ledger Independent MBC Contest, P.O. Box 518, Maysville, KY 41056 or drop if off at The Ledger Independent, 120 Limestone Street, Maysville, KY 41056.
4. The Ledger Independent reserves the right to make all final decisions concerning all matters of administration, procedures and eligibility. All entries become property of the Ledger Independent.
5. Rules are subject to change. In the event The Ledger Independent becomes aware of any attempt to subvert the general intent of the contest or its rules, the company reserves the right to protect itself, its advertisers and customers from those persons who would act to change the intent of the promotion for their own benefit.
6. Children/Grandchildren of The Ledger Independent employees are not eligible to win.
7. Ties will be decided by random drawing.

MY BEAUTIFUL CHILD VOTING BALLOT

Mail your MY BEAUTIFUL CHILD ballot to The Ledger Independent MBC Contest, P.O. Box 518, Maysville, KY 41056 or drop it off at The Ledger Independent, 210 Limestone Street.

Name_____Address_____

City _____State _____Daytime Phone_____

Email_____

Donation Method: ☐Cash ☐Check Make Checks payable to The Ledger Independent

All votes for Round One must be submitted by 5 p.m., Monday, February 27, 2012

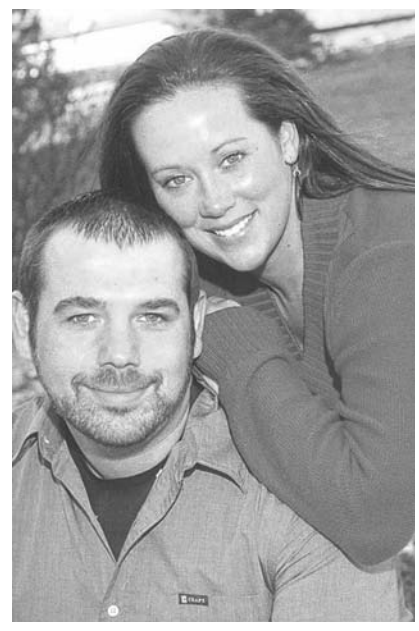

ENGAGED | Mr. and Mrs. Steve Lang of Maysville and Michelle Lang of Lewisburg, are pleased to announce the engagement of their daughter, Amanda Lang to Chad Doyle, son of Tony Doyle of May's Lick and Teresa Price of Maysville. Amanda and Chad will be married April 28, 2012 at the Maysville First Presbyterian Church with a reception at the Maysville Country Club. Provided

TODAY IN HISTORY

Today is Friday, Feb. 17, the 48th day of 2012. There are 318 days left in the year.

TODAY'S HIGHLIGHT IN HISTORY:

On Feb. 17, 1972, President Richard M. Nixon departed the White House with his wife, Pat, on a historic trip to China, which he called "a journey for peace."

ON THIS DATE:

In 1801, the U.S. House of Representatives broke an electoral tie between Thomas Jefferson and Aaron Burr, electing Jefferson president; Burr became vice president.

In 1864, during the Civil War, the Union ship USS Housatonic was rammed and sunk in Charleston Harbor, S.C., by the Confederate hand-cranked submarine HL Hunley, which also sank.

In 1865, Columbia, S.C., burned as the Confederates evacuated and Union forces moved in. (It's not clear which side set the blaze.)

In 1897, the forerunner of the National PTA, the National Congress of Mothers, convened its first meeting, in Washington.

In 1904, the original two-act version of Giacomo Puccini's opera "Madama Butterfly" was poorly received at its premiere at La Scala in Milan, Italy.

In 1933, Newsweek was first published by Thomas J.C. Martyn under the title "News-Week."

In 1959, the United States launched Vanguard 2, a satellite which carried meteorological equipment on board.

In 1964, the Supreme Court, in Wesberry v. Sanders, ruled that congressional districts within each state had to be roughly equal in population.

In 1986, Johnson & Johnson announced it would no longer sell over-the-counter medications in capsule form, following the death of a woman who had taken a cyanide-laced Tylenol capsule.

In 1988, Lt. Col. William Higgins, a Marine Corps officer serving with a United Nations truce monitoring group, was kidnapped in southern Lebanon by Iranian-backed terrorists (he was later slain by his captors).

PROVIDED

MILESTONE | Emma Gallentsein received a 100-day certificate for attending school 100 days at St. Michael Preschool in Ripley, Ohio. In the photo is teacher Mrs. Maurita Owens and Emma. Emma is the daughter of Stephanie Gallenstein and Matt Gallenstein of Maysville.

Manchester Elementary announces archery club

The Manchester Elementary Afterschool Intervention Services, which serves students in K-6, has recently formed the "MES Archery Club."

The Archery Club consists of students in the fourth, fifth and sixth grades, who are enrolled in the Afterschool program. The archery equipment that is used for the Manchester High and elementary schools, has been funded by a $3,000 donation from The Kenton Crawford Archery Memorial, represented by Chris Gilkey, Division 5 Wildlife Officer, and the NWTF of Adams County, and represented by Kenny Grooms. There were 12 bows bought, six targets, 60 arrows, and a 30-foot net which is used as a back stop behind the targets.

The MES Afterschool program, which is supported by the 21st Century Community Learning Center Grant, also purchased two additional targets, another 30 foot net and 60 more arrow, due to the astounding interest that has been shown by students at Manchester Local School District. Hillcrest Archery in Manchester, and owner John Bays, has also donated a bow to the program, as well as labor to adjust the bows and maintain the equipment being used.

The MES Archery Club follows the same rules as the National Archery in the Schools program. The students are taught the safety procedures immediately.They are also taught the proper technique for finding dominance, which determines which hand they will shoot with when using a bow. The students are then taught how to develop a string bow which is used to develop correct form and consistency with their draw. They are allowed to use the bos and actually begin to shoot, but with close monitoring by instructors that help correct form to ensure a higher chance success. Participating students are being coached by Certified Archery Instructors, Matthias Applegate and Nick Neria.

Last week during the MES Afterschool program, fourth, fifth, and sixth grade students were able to compete in a "Friendly Archery Competition" in the MES gym. The archers shot a total of 30 arrows apiece, and were able to shoot at two different distances. The first distance was at seven yards where they shot a total of 20 arrows, and they shot 10 arrows at 10 yards. Medals were awarded to the top three placers in each grade for the girls and the boys.

PROVIDED

NEW OFFICERS | The Tri-County Democratic Woman's Club, made up of 29 Bracken, Mason, and Robertson County women, recently installed their 2012 officers. They are President, Sue Mayo; Vice President, Dorothy Gibbs; Second Vice President, Janice George; Secretary, Rhonda Sullivan and Treasurer, Ann Johnson. The club is also active at the district and state level and meets the first Thursday of each month at the Mason County Public Library at 6 p.m.

Murphysville Homemakers have January meeting

Lucy Montomery and Ann Gatherwright were hostess for the January meeting of the murphysville Homemakers held recently at deSha's Restaurant. After the delicious meal, club members along with deSha's waitress sang " Happy Birthday" to members Diana Cooper and Monika Wright. They were then presented with a brownie fix which they shared.

President Gladys Green called the meeting to order and welcomed two guests, Barbara Jean Wood and Whitney Allen.

Cultural Arts Chairman Ann Gatherwright gave the devotion. Leticia Prather called the roll and each member answered by "Did you make a New Years resolution?" Monika Wright gave the treasure report and it was posted as read.

Gladys Green read " Thank You " card from Ruben and Margaret Dotson, and Hord and Barbara Kabler for fruit baskets. The club made 14 fruit baskets for shut-ins in the community and 130 Christmas cards for patients and residents at Maysville Nursing and Rehabilitation Center. Gladys Green thanked all the club members who helped with the project.

Several announcements were made: January council meeting will be held Jan. 26 at 11 a.m.; The February lesson: "Couponing Class Stockpiling 101:, will be held Jan. 30 at 6:30 p.m. and will be taught by Shelley King from northern Kentucky. Ann Gatherwright and Monika Wright have registered to attend. Family home gardening will be a series running from January through June. The January series will be " Planting and Growing More" in less space. Ann and Bill Gatherwright plan to attend this series. All series will be held at the Mason County Extension Office each month at 6:30 p.m. Call the Mason County Extension Office for information.

Mini lessons were given by: Diana Cooper, Marilyn Allen and Pat Perraut and Lucy Montgomery gave the major lesson on "Saving Energy-Water-Home and Money."

A motion was made by Pat Perraut and second by Linda Fithen to hold a White Elephant Sale at the February meeting. Each member is ask to bring articles for the auction.

A motion was made by Pat Perraut to make Valentines for shut-ins and patients at Maysville Extended Care. This project was done on Tuesday, Jan. 24 at the Mason County Public Library. Club members made 14 Valentines for shut-ins and 130 Valentines for patient and residents at Maysville Nursing and Rehabilitation Center. Members helping with this gesture were: Marilyn Allen, Betty Chain, Diana Cooper, Mary Lou Davis, Linda Fithen , Ann Gatherwright, Gladys Green, Lucy Montgomery and Monika Wright.

Those claiming prizes at the monthly meeting were Marilyn Allen, Pat Perraut and Betty Chain claimed the door prize.

The next meeting will be held Feb. 21, at 6 p.m. at the Mason County Extension Office with Pat Perraut and Leticia Prather as hostess.

The meeting closed with the thought: "Courage is what it takes to stand up and speak; Courage is also what it takes to sit down and listen."

COMMUNITY IN BRIEF

Brant placed on dean's list at EKU

A 2011 St. Patrick High School graduate and Eastern Kentucky University Freshman, Kyle Brant has been named to the dean's list for the 2011 fall term. To be named to the list a student must achieve at least a 3.5 GPA during the term.

Kyle is in the Justice and Safety College and is majoring in Fire, Arson and Explosion Investigation. He is an active member of the Alpha Kappa Order Fraternity.

Brant is the son of Mark and Pam Brant and the grandson of Betty Purdon of Maysville and the late Thomas Purdon, and Robert and Nancy Brant of Augusta, Ga.

Manley family welcomes daughter

Dax and Kristie Manley of Cox's Creek are welcoming home a daughter, Kenzie Jones Manley. Kenzie was born Dec. 16. 2011, at the Baptist Hospital East in Louisville and weighed 7 pounds, 8 ounces.

Her grandparents are Mel and Gay Manley of Maysville and Cron and Sharlene Broaddus of Bloomfield.

Thanks for driving us to #1.

See how much better you could do by riding with Kentucky's leading auto insurer, State Farm.®

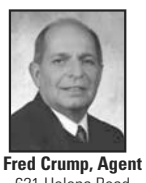

Fred Crump, Agent
621 Helena Road
Flemingsburg, KY 41041
www.fredcrumpins.com
1-855-809-AUTO

STATE FARM Auto Life Fire INSURANCE

LIKE A GOOD NEIGHBOR, STATE FARM IS THERE.®

State Farm Mutual Automobile Insurance Company, Bloomington, IL
P070292 7/07

DEAL of the week

Sign Up Today!

www.maysville-online.com

THIS WEEK'S DEAL
February 15 through February 21

Ledger Independent
120 Limestone Street, Maysville, KY
606-564-9091

$51.40 FOR $15

3 Line Classified Ad
Will run in the Ledger and Advertiser for 2 Weeks

Scan with your Smart Phone QR reader app.

See Specifics about the deal of the week at

www.maysville-online.com

WIN CA$H!!!

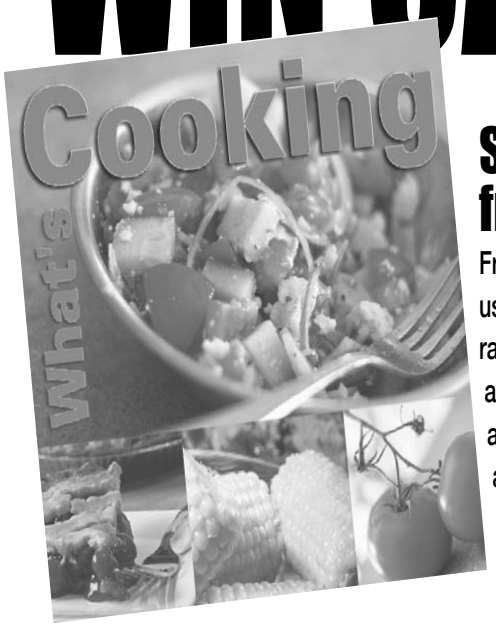

Send us RECIPES from your kitchen . . .

From savory stews to classic cookies send us your favorite recipe - the one that draws rave reviews from your friends and family - and share it with our readers! Recipes will appear in our upcoming regional cookbook and entered in a random drawing.

$25.00 will be awarded to 3 lucky individuals.

So send in those recipes for a chance to win!

RULE#1 . . . Recipes must be submitted under one of the following categories:

- Lite
- Appetizers
- Soups •Salads
- Main Courses
- Vegetables •Desserts
- Breads

RULE#2 . . . All recipes must be received by Friday, February 17, 2012.

RULE#3 . . . No limit on recipes submitted. Published as space permits.

OFFICIAL ENTRY FORM

Published Monday, March 12, 2012

Name _____
Address _____
City_____State____ Zip_____Daytime Phone_____
Email:_____
Name of Dish _____
Category _____

Make it easy on yourself Email Your Recipes to: jane.kabler@lee.net

Mail or Hand Deliver to:
Don't forget to include your recipe on a separate sheet of paper. This form used for drawing.

RULE#4
One Entry Per Person.

Cooking 2012- Recipe Book
The Ledger-Independent
Attention: Jane Kabler
P.O. Box 518
Maysville, KY 41056

Employees of The Ledger Independent and their families are not eligible to win.

Strong Women's program offered at health department

The Mason County Health Department will soon offer a Strong Women's Program at no cost.

No group in our society can benefit more from regularly performed exercise than middle-aged and older adults. Scientific research has demonstrated that exercise with weights (strength training) will increase strength, muscle mass, and bone density in middle-aged and older women. Strengthening exercises also reduce the risk for numerous chronic diseases such as diabetes, heart disease, osteoporosis, and arthritis. Psychological health is positively affected as well. Strength training has been shown to reduce depression and improve sleep, and it contributes to a sense of well-being among older individuals.

Disability and a reduced ability to perform daily activities are primary concerns of many older women today. The loss of muscle mass combines with chronic disease symptoms can limit their ability to perform daily tasks such as cleaning or shopping, seriously compromising their independence. Research has shown that increasing muscular strength in the elderly through effective strength training programs is both a realistic and a safe mechanism by which to maintain functional status and independence.

There are many benefits to strength training including arthritis relief, strengthening of bones, proper weight maintenance, improved glucose control, sleep improvement and restoration of balance to reduce falls. Despite solid evidence of the many benefits of strength training, only 7 percent of older women do this type of exercise. Many older women are fearful of injury and have lack of experience with lifting weights.

The Strong Women Program is safe, effective, enjoyable and affordable for the participants. The Buffalo Trace District Health Department offers this free program on Mondays, Tuesdays, Thursdays and Fridays at 11:30 a.m. Each session lasts approximately 30 minutes and all the weights needed are provided. For more information or to sign up contact the Health Department at 606-564-9447.

Ashley Robinson wins chance of lifetime

Ashley Robinson, a junior in the Cosmetology Program at Southern Hills Career and Technical Center, submitted an essay to the San Francisco Art Institute on her "Passion for Fashion."

The entry earned her a winning spot in the competition, a trip for two to New York City and tickets to see the prestigious Mercedes Benz Fashion Show on Feb. 10, 2012.

She is excited to be able to see the show with a close friend and feels the experience will only further ignite her interest in fashion.

ASHELY ROBINSON

In her paper Ashley stated, "Fashion is my favorite form of art." She also made specific points to help the reader relate to her situation. She said, "I'm only a teenager, so sometimes it is very hard for me to express myself through certain ways, but I have never had a hard time expressing myself through fashion."

Her peers say that Ashley always adds extra flair or accessorizes her cosmetology uniform to make it special or unique, a great way for her to use her fashionista sense and create new and exciting outfits.

Ashley has great grades/attendance at Southern Hills CTC and sets high goals for herself.

We hope that this passion burns stronger and are confident that the cosmetology skills that Ashley gains at Southern Hills CTC will benefit her in the fashion industry when she graduates.

Ashley is currently applying to various art schools with the intent of majoring in theater design, with a focus on wigs and makeup, and a minor in fashion design.

PROVIDED

KARATE DEMONSTRATION | Grant Burkhart recently participated in the Talent Show at St. Michael Elementary School during Catholic Schools Week. Grant demonstrated multiple karate moves. He is a preschool student in Maurita Owens Class.

Locals make dean's list at Georgetown

The following students have been named to the dean's list at Georgetown College for the 2011 fall semester. The dean's list honors undergraduate students who completed the semester with at least 12 credit hours and a 3.7 GPA.

Dylan A. Cornett of Maysville, son of Anthony and Sandy Cornett, of Maysville,; Elizabeth Levay, of Maysville, daughter of Allan and Beverly Levay; Thomas Russell Middleton of Maysville, son of Kelly and Mary Middleton; Katelyn J. Groom of Cynthiana, daughter of Mike and Kathy Groom; Julie Rene Henson of Cynthiana, daughter of David Henson and Pam Henson; Emily R. Kendall of Cynthiana, daughter of Richard and Angela Kendall; and Ethan Sullivan Smith of Cythiana, son of Edward and Betsy Smith.

Georgetown College, a Christian liberal arts college will be celebrating 225 years of education in Scotty County in 2012. A Tier I National Liberal Arts College in U.S. News and World Report's annual college rankings, Georgetown is included among the Forbes.com listing of America's best colleges, is among America's Colleges of Distinction®, and is the only college in Kentucky to be named both one of America's 100 Best College Buys® and one of America's Best Christian Colleges® by Institutional Research and Evaluation, Inc. In August, U.S. News and World Report released a report that percentage-wise Georgetown College was among the top 10 institutions in America that sent its students to graduate school within a year of graduation.

Maysville Community and Technical College dean's list

Juston Pate, Maysville Community and Technical College chief academic officer, has released the dean's list and the president's honors list for full and part-time students for the Fall 2011 semester. MCTC offers classes on the Maysville campus, Licking Valley campus-Cynthiana, Rowan campus-Morehead, the Paris Extension, the Mount Sterling Extension as well as through distance learning and on-line classes.

To be included on the full-time Dean's list, students must attend the College 12 credit hours or more in courses numbered 100 or higher and earn a 3.5 grade point average or above on a 4.0 scale. To be included on the part time dean's list, students must complete 3 to 11 semester credit hours (level 100 or above) with completion of at least 18 KCTCS semester credit hours (level 100 or above) and earn a 3.5 term and cumulative grade point average.

To be included on the full-time president's honors list, students must have successfully completed 12 KCTCS semester credits for the academic term with a 4.0 grade point average in course work numbered 100 or above without withdrawing from a course and have a declared major in pursuit of a KCTCS degree. To be included in the part-time president's honor list, students must have successfully completed 18 KCTCS semester credits with 12 semester credits successfully completed in succession and earned a 4.0 grade point average for the current term in course work numbered 100 or above without withdrawing from a course and have a declared a major in pursuit of a KCTCS degree.

Those students that made the dean's list that are full and part-time students are: **ADAMS COUNTY, OHIO**, Full-time, John William Bloom, Sharon Rose Davis, Melissa Robin Downs, Part-time, Dawn Renee Bell, Joseph E. Juska; **BRACKEN COUNTY**, Full-time, Andrew Wayne Cummins, Tiffany Gail Holleran, Dustin Thomas Insko, Brenda Gayle Stears, Lauren N. Stears, Eric Michael Swanger, Part-time, David Alan Ingram, Shayna R. Werline, Barbara G. Woodward; **BROWN COUNTY**, Full-time, Charlie Z. Andrews, Kristina Combs, Lauren Michelle Corcoran, Carla Sue Hamilton, Abigail Joann Higle, Krista R. Kiskaden, John Stephen Swearingen, Clinton S. Woollard, Part-time, Rodney Chad Arey, Michael Juska, Christine Ann Mosley, Jamison Dale Rigdon, Elaine Kay Trapp; **DEMING**, Full-time, Carolyn Louise Boggs, Lena Vee Fryman, Samantha Lynn Radeke, Part-time, Amanda J Clouse, Dennis Michael Weaver; **FLEMING,** Full-time, Jessica Marie Davidson, Bryant Harmon, Derek P. Harmon, Carlie Kelley, Nathan Gordon Landreth, Brenda Kay Lavender, Jerry Lee Lavender, Brian Marshall, Theresa C. Marshall, Mary Katherine Spain, Samantha D. Watkins, Part-time, Amber L. Bailey, Karen S. Cropper, Alexa Nicole Emmons, Cassandra Marie Fawns, Lorin Macy Fawns, Rhonda Kay Heddleston, Robert E. Heddleston, Lloyd F. Keleher, Elizabeth Ann Peeff, Lottie Lynn Price, June E. Pugh, Dale M. Reynolds, Laura Frances Stacy; **LEWIS COUNTY**, Full-time, Brent Andrew Biddle, Taudia Faye Evans, Nichole Ann Everman, Laura Ann Hall, Melissa Denise Henderson, Justin Mitchell Lancaster, Steven Matthew Smyke, Tania Rae Wagoner, Part-time, Vicky Marie Hardeman, Cassondra Vennee Johnson, Christa Renee' Jordan, Amber L Kegley, Brianne Eden Lung, Emily Taylor Madden, Mark Allen Sparks, Jonathan Shane Wallingford, Jessica Carrie Weddington, Angela Faye Wills; **MASON COUNTY**, Full-time, Lori Ann Adair, Paula D. Applegate, Robert D. Brandon, Steven Braton Branham, Amanda Nicole Burcham, Samantha Renee Burriss, Amanda Kaye Clark, Troy David Crump, Chassity Nicole Darnell, Marshall Darnell, Melanie Dawn Day, Brittany Lane Deatley, Noel Anthony Emmons, Ruby Ann Fannin, Rachel L. Ferguson, Lauren Nicole Fritz, James Louis Gallenstein Jr., Beverly Sue Ginn, Shannon Wayne Hamilton, Tyler David Hamm, Paula M. Hampton-Wilson, Christy Lynn Highfield, Billy Lowell Kouns Jr., Emily Brooke Lawrence, Sandra Littrell, Leigh Ann Lowe, Cassandra Nicole, Mofford, Michael A. Moss, Regina Karen Mulcahy, Elizabeth Anne Nolder, Christopher Todd Page, Roger Douglas Pence, Bonita R Sanders, Jennifer Lynn Sargent, Simon Parker Segal, Jessica Ann Sentney, Jason Wayne Sexton, Michael L. Stone, Daniel Tyler Strode, Pernell Daniel Sweet, Jessica L. Taylor, Leah Renee Tucker, Part-time, Melissa M. Ashcraft, Michael Keith Browning, Alysha Gail Davenport, Kris A. Denton, Kevin Michael Doyle, Kimberly S. Eden, Candice Fegan, Vanessa Rodriguez Flores, Katrina Lynn Gill, Anna Elilzabeth Graves, Shanda Hamilton, Shannon E Lightner, Rebecca Marie Littleton, Crystale Ann Macias, Paul Martin Mathiasen, Ronald Monroe, Melissa Berry Morris, Valerie Sue Mullins, Angela Faye Norris, Larry Norris, James Dennis Perkins, Sarah Joy Phillips, Claudia Ann Ridout, Jesse Daniel Russell, Deana Shields, Amrita Margaret Srinivasan, Ta'keyah Sha'tamara Stevens, David Eric Taylor, Sheri Lynn Wheary, Cory David Woods, Thomas Leigh Woosley.

President's Honors, Full and Part-time: **ADAMS COUNTY, OHIO**, Full-time, Amanda Jo Dillow; **BRACKEN COUNTY**, Full-time, Melody A. Baltazar, Kamon Ashley Berry, Christopher Allen Brothers, Morgan Lee Fogle, Justin Berry Kearns, Nathan Alan Kennard, Amy A. Mcavoy, Veronica McGlone, Mia R. Sparrow, Shawn Philip White, Sarah Elizabeth Wilson, Part-time, Julie Elisabeth Krift; **BROWN COUNTY**, Full-time, Donald E. Marsh, Sharon Kay Wilson; **FLEMING COUNTY**, Full-time, Sharon Ingram Andrews, Tammie G Black, Sabrina Rose Farrah, Jamie Dee Hamilton, TiffanyStarr Hardin, Kelly Sue Johnson, Frank Anthony Kramer, Allison N. McNutt, Paula Yarber Pollitt, Part-time, Nicky Helen Foudray, Cynthia Lucia Manges; **LEWIS COUNTY**, Full-time, Shirley A. Adams, Julie Ann Helphenstine, Tamara Emmons Henderson, Santanna Nicole Lancaster, Amanda Lee Rawlins, Joseph Leon Roberts, Melanie Rose Thoroughman; **MASON COUNTY**, Full-time, Willetta W. Barger, Whitney Marie Blosser, Samantha Elizabeth Grayson, Eva E. Hamilton, Stephen Clinton Howell, Lee Conrad Lawrence, Brandi Celeste Lewis, James Kyle Maddox, Sherri Sydawn Marshall, Zach W Mason, Thomas E Mitchell, Brian Joseph Oliver, Lianna Clair Roberts, Linda Teresa Stahl, Part-time, Christopher Adam Elie, Tammy Ann, McMillin.

ADVANCED
Regional Therapy
at Ohio Valley Manor
INPATIENT AND OUTPATIENT THERAPY
•Physical Therapy •Occupational Therapy
•Speech Therapy •Athletic/Personal Training
•Massage Therapy
For more information contact
Advanced Regional Therapy
937-392-4318 ext. 234
www.ohiovalleymanor.com
Ohio Valley Manor Nursing & Rehabilitation Center

HAROLD'S TAX SERVICE
Call Harold Bone 606-759-7899
Hours: Monday - Saturday 9-9, Sunday 1-6

Adopt Me
Give One Of These Adorable Animals A Home

Adoption Hours:
Mon. thru Sat. 10 to 12
We are located off of Mason-Lewis Rd.
Please contact Mason County Animal Shelter at 606-564-6067 for more information.
Please have your animals Neutered or Spayed to prevent the destruction of these innocent animals!
Sponsored By:
Standard Quick Print and Office Supplies
Inky says, "Give my friend a home."
U.S. Highway 68
Maysville, KY
606-564-5565
www.standardquickprint.com
Sponsored By:
Walmart
Save money. Live better.
Maysville Marketsquare

Are You PROTECTED!
If You Have A Large Liability Claim Against Your Home Or Auto Insurance, Are Your Limits Sufficient? Call Us Today For A "PUP" (Personal Umbrella Policy) Quote. We Can Help With A Low-Cost Added Layer Of Liability To Protect Your Assets.

Call Us Today!
CAROL MORAN
Independent Insurance Agency
Top A+ Rated Companies
Robertson Co.
606-724-5321
Bracken Co.
606-735-3555
Mason & Surrounding Co.
800-765-5321
cmoranins@windstream.net

Guitar plays second fiddle as Nashville symbol

NASHVILLE TURNS TO MUSICAL NOTES AND SYMBOLS, DROPPING GUITAR AS CITY ICON IN TOURISM PROMOS

JOE EDWARDS
Associated Press

MARK HUMPHREY, ASSOCIATED PRESS

This Feb. 15 photo shows a sign bearing music notes in Nashville, Tenn. The guitar, an iconic symbol of Nashville's music scene, is beginning to play second fiddle as the city's visual ambassador. Music notes and symbols are emerging in Nashville's logo as city promoters seek to illustrate the variety of music, in addition to country music, that is made in the city.

NASHVILLE, Tenn. | The guitar, an iconic symbol of Nashville's music scene, is beginning to play second fiddle as a visual icon for the city.

Musical notes and symbols are emerging in Nashville's logo as city promoters seek to illustrate the variety of sounds here.

The Nashville Convention & Visitors Bureau, the Grand Ole Opry and the local musicians union are in tune with the trend.

The acoustic guitar, as the primary instrument in country music, became the unofficial symbol of the city years ago. Performers from Hank Williams to Garth Brooks have played one.

But in recent years, the guitar hit a sour note with Nashville's business promoters.

The city rolled out a "Music City" branding campaign about seven years ago, and the music note subsequently evolved as a favorite. Chances are that Nashville's 11 million annual visitors may see as many music notes around town as guitars.

The amicable divorce signals Nashville's enhanced ambition to be considered a world center of music and not just the epicenter of blazing fiddles and country music weepers with themes about falling off barstools.

Brent Cunningham, a Nashville street musician since 1999 who plays his guitar downtown, notes the trend.

"This is Music City, not guitar city," he said, pausing after singing the Cajun song "Fais Do Do" outside one of Nashville's ubiquitous boot stores. "Really it's 'music world' because the best musicians in the world are here. Not just guitar players, but mandolin pickers, fiddle players, sax players."

The convention and visitors bureau has been using a music note on banners beside the stage at city-sponsored events on July 4 and New Year's Eve. It's used on city wrapping paper, set designs and apparel. During the New Year's Eve countdown to midnight, television viewers across the country watched a brightly-lit red eighth note drop down a scaffolding track in the Nashville entertainment district.

The note also is used on some of the bureau's branding and promotional materials and amenities sold at Nashville's visitor center and given to clients. The Visitmusiccity.com website displays an eighth note.

Even the Music City Center, Nashville's new convention center now under construction, has music notes on signs hanging on outside fencing.

For city tourism officials, making the change was as easy as playing an E chord.

"The music note is more representative of the breadth of music we have," says Butch Spyridon, president of the convention and visitors bureau. "We wanted something to distinguish Nashville. Some other cities are using a guitar."

Local 257 of the American Federation of Musicians uses a treble clef on its website.

Dave Pomeroy, president of the local, said music notes "underscore Nashville's continuing evolution as a diverse center for all kinds of music."

Pomeroy does say, however, that the guitar "is obviously an iconic symbol of country music and Nashville."

At Nashville International Airport, railings at the food court have various designs of instruments and music symbols. Display cases for local industries are topped with a lyrical music motif.

Downtown, colorful blue signs have just been erected in the entertainment district signaling "Musician Loading Area." They are decorated with two eighth notes, sharing sign space with existing loading zones designated for commercial beer trucks and other vendors.

Guitars are even disappearing from some CD covers unlike past years when they were common. "Icon: George Strait" had no guitar though he's rarely on stage without one. "34 Number Ones" by Alan Jackson also showed no guitar.

The instrument has been associated with Nashville for decades as the city gained exposure across the country and even the world.

Nashville's cornpone TV show "Hee Haw" featured co-host Buck Owens with a memorable red, white and blue guitar. The old Nashville Network cable channel used a guitar neck in its logo. NASCAR presented a guitar to the winner of its Nashville races.

But these days, drivers along busy Interstate 65 north of downtown see a sign for the Music City Shopping Center with a treble clef replacing the "s" in "music."

Nashville travel officials are quick to point out that the city is more than earthy country music. Nashville hosts the annual Stellar awards for black gospel music and the yearly bluegrass music awards. The city is home to the Gospel Music Association and the Barbershop Harmony Society.

In the 1960s, Nashville was a vibrant center of rhythm & blues with Jimi Hendrix and others performing in the city. The National Folk Festival, presenting various styles of music, is held in Nashville every September. It features the sound of mariachi, zydeco, polka and others.

Lionel Richie just recorded most of his new CD "Tuskegee" in Nashville.

The guitar, of course, still has a persistent presence despite the upstart challenger.

Nashville's Hard Rock Cafe has a red rotating guitar out front, nearly as tall as the one-story restaurant.

The Ernest Tubb Record Shop, established in 1947, has a huge cream-colored guitar hanging out front with the neck pointed upward. An American flag hangs below it.

Gibson guitars are manufactured here. And some Nashvillians still call the city "guitar town."

Nevertheless, the Opry, the most famous country music show in the world, uses an eighth note on its Facebook page and on Opry.com.

Says Steve Buchanan, senior vice president of media and entertainment for the Gaylord Entertainment Co., which owns the Opry: "Nashville has become such an important center of music for all genres, all types, but it is truly the home of country music, and it's the home of the Grand Ole Opry and the Country Music Hall of Fame. Country music is what Nashville is known for around the world."

Associated Press writer Caitlin R. King contributed to this report.

It's never too late to learn valuable new skills! Accelerating Opportunity is a new program designed to help you earn a college certificate via condensed 8-week courses.

The first session, Industrial Maintenance Mechanic Levels I and II, will begin March 5, 2012.

More skills means more options in today's economy. Accelerating Opportunity will assist you in reaching goals that will lead to a brighter future.

For more information or to enroll, contact Tammy Whaley at tammy.whaley@kctcs.edu or at MCTC at (606) 759-7141 EXT. 66226.

Accelerating Opportunity
A Breaking Through Initiative

Supported by:
The Bill and Melinda Gates Foundation, The Joyce Foundation, The W.K. Kellogg Foundation, The Kresge Foundation, The Open Society Foundations Accelerating Opportunity National Partners; Jobs for the Future, National College Transition Network, National Council on Workforce Education, Washington State Board of Community and Technical Colleges

Accelerating Opportunity Kentucky Partners:
Maysville Community and Technical College, Kentucky Adult Education, Kentucky Office of Employment and Training

MCROBERT'S FURNITURE MART'S

SHOP US FOR BEST BRANDS BEST SELECTION BEST PRICES

TAX REFUND SALE

NOW thru SAT., FEB. 25th

OR USE NEXT YEARS TAX REFUND DURING THIS SALE WITH OUR

12 MONTHS NO INTEREST FINANCING

UP TO 36 MONTHS TO PAY INSTANT CREDIT TO QUALIFIED BUYERS.

MINIMUM PURCHASE REQUIRED

Large Selection Solid Oak or Solid Cherry Bedroom Groups Made In America

Ashley Bedroom Group
Includes: Dresser, Mirror, Queen Sleigh Bed, Chest, & Nightstand
$999

Serta 2 pc. Sofa & Loveseat
$599

YOUR HOMETOWN FURNITURE STORE SINCE 1977

McRoberts Furniture Mart, Inc.

BEST OF THE BEST Readers' Choice 2011 THE LEDGER INDEPENDENT

HURRY IN! MANY UNADVERTISED SPECIALS! MERCHANDISE INSTOCK READY FOR IMMEDIATE DELIVERY.

6 West Second • Downtown Maysville, Ky

606-564-9848

MasterCard VISA

Page missing.

FAMILY CIRCUS
by Bil Keane

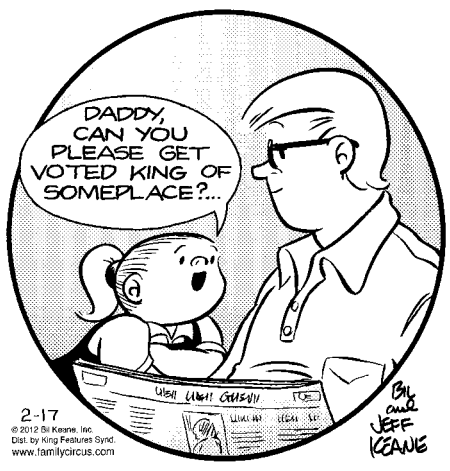

"... 'cause I think I'd make a very good princess."

DENNIS THE MENACE
by Hank Ketcham

"I KNOW IT'S YOUR FAVORITE TIE, DAD, BUT I COULDN'T FIND A SCARF."

DUSTIN by Jeff Parker and Steve Kelley

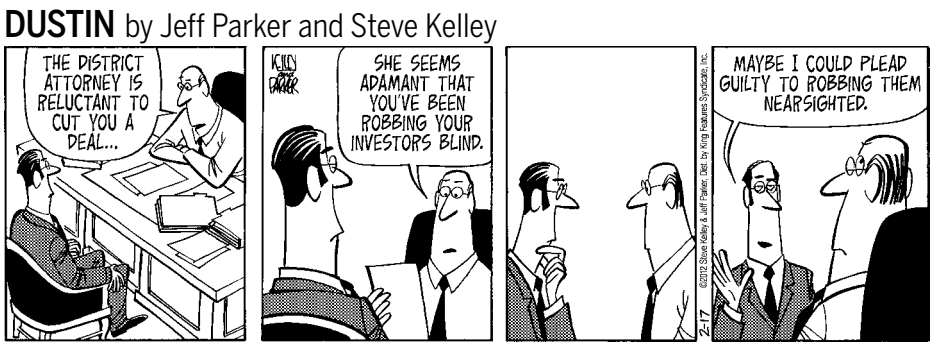

HI AND LOIS by Brian and Greg Walker

HÄGAR THE HORRIBLE by Chris Browne

PICKLES by Brian Crane

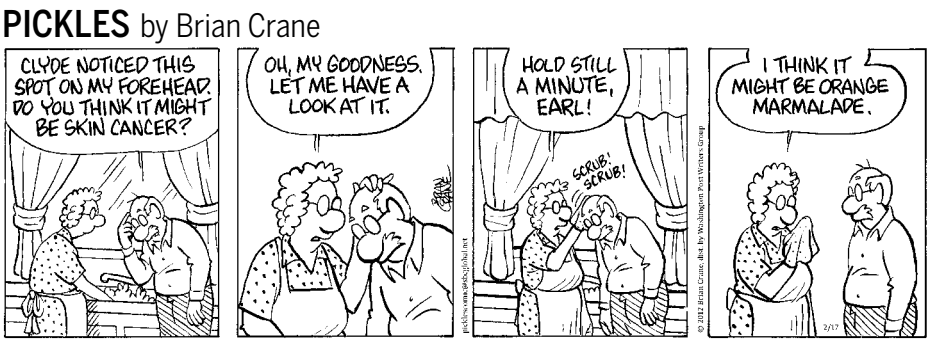

JUMP START by Robb Armstrong

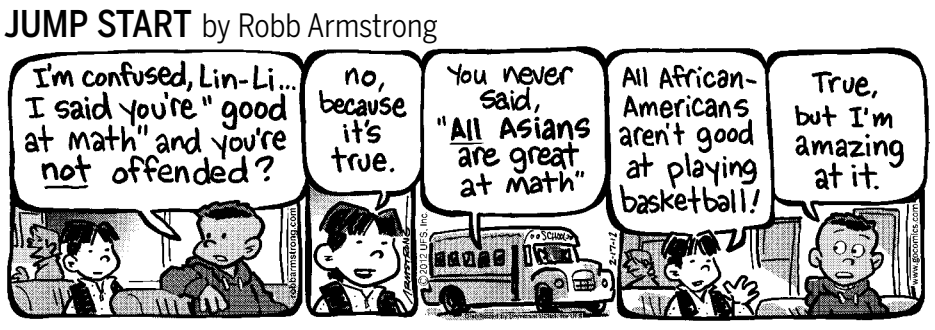

GET FUZZY by Darby Conley

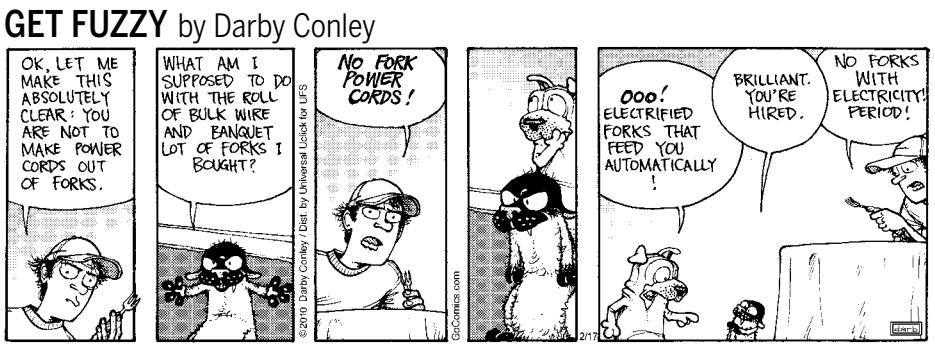

ZITS by Jerry Scott and Jim Borgman

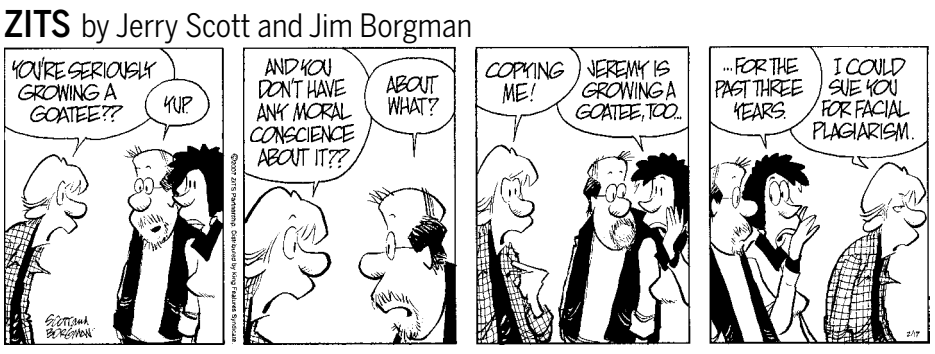

BABY BLUES by Rick Kirkman and Jerry Scott

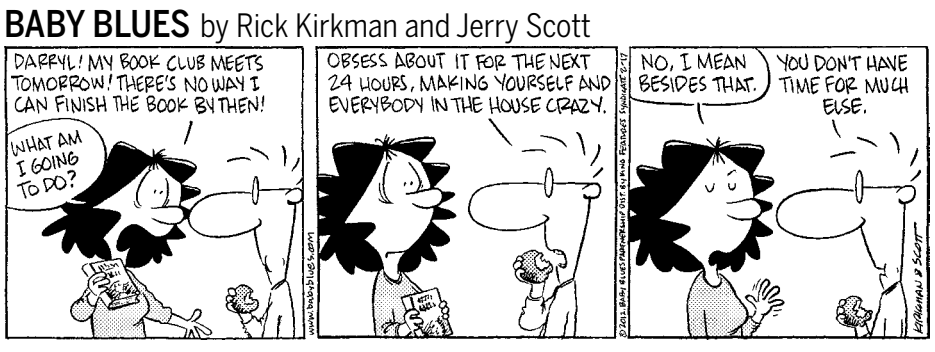

BEETLE BAILEY by Mort Walker

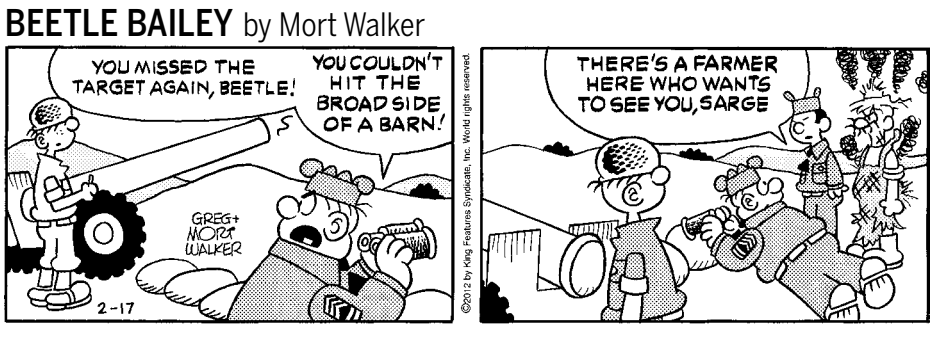

BLONDIE by Dean Young and Stan Drake

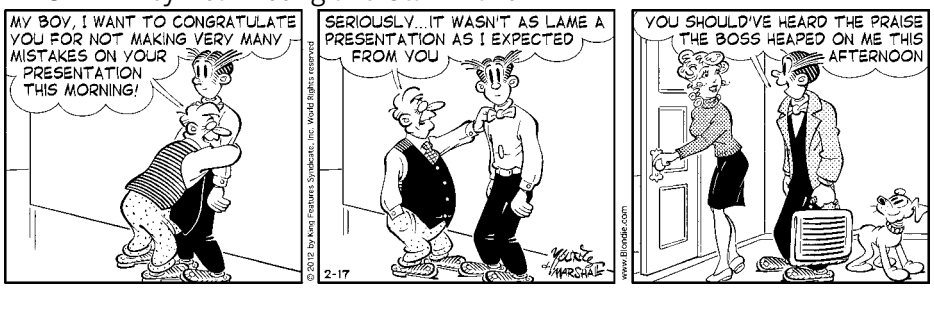

CROSSWORD by Thomas Joseph

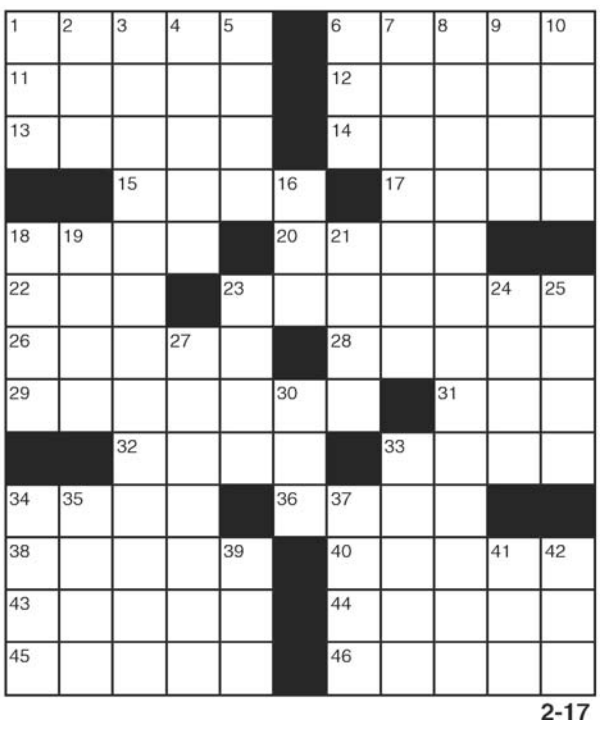

2-17

ACROSS
1 1970s TV cop
6 Pickup game
11 Clear
12 Parts of hearts
13 Urban pollution
14 Like some glass
15 Cry from the crow's nest
17 Battery fill
18 Pale
20 Tijuana tot
22 Egg — yung
23 Bill stamp
26 Tickle
28 Hideaways
29 Put in other words
31 Pet perch
32 Naturalness
33 Depend
34 Homer's son
36 Cherished
38 One way to read
40 Earthen brick
43 Western flora
44 Chops finely
45 Used a trail
46 Heavy spears

DOWN
1 Writer Follett
2 Mexican gold
3 No. 1 hit for Elvis
4 Check for purity
5 Enthusiastic
6 Boxing poke
7 Hawks' home
8 No. 1 hit for Elton
9 New Zealand native
10 Dune makeup
16 "CSI" evidence
18 Miles off
19 One or more
21 Vacation spot
23 Baby food choice
24 Russian river
25 Spot
27 Ordinance
30 Slugger Williams
33 Circle spokes
34 "Art of the Fugue" composer
35 Jai --
37 Tombstone name
39 Pulled off
41 Flower visitor
42 Mountain road shape

YESTERDAY'S ANSWER

J	O	C	K		L	A	T	H	E	S
I	K	O	N		A	T	H	O	M	E
B	A	L	E		M	O	R	G	U	E
S	Y	L	L	A	B	L	E			
		A	L	S		L	A	C	E	S
H	A	R	S	H		S	T	O	V	E
A	R	I						L	I	T
L	I	N	D	A		M	A	L	L	S
F	A	G	I	N		I	M	A		
		S	K	E	L	E	T	A	L	
M	A	D	M	A	N		L	I	N	E
A	B	O	A	R	D		I	N	T	O
T	E	S	L	A	S		A	G	E	S

BRIDGE by Steve Becker

Assume you're declarer with the West hand at Six Clubs, and North leads the queen of diamonds. How would you play the hand?

WEST	EAST
♠K J 7	♠A 4 3 2
♥K J 6	♥A 4 3 2
♦A	♦—
♣A J 7 6 4 2	♣K Q 9 8 3

* * *

This excellent problem, published in the British Bridge Magazine many years ago, was comprised by Paul Lukacs, Israeli expert.

West should begin by ruffing the queen-of-diamonds lead in dummy (it would be wrong to discard a spade or a heart). He then draws both missing trumps, ending in dummy, and leads the deuce of spades.

If South follows suit with the five or six or shows out of spades, West plays his seven and is sure to score the rest of the tricks regardless of which suit North returns after winning the seven of spades.

If South produces the eight, nine or ten of spades on the deuce lead from dummy, West wins with the king, returns to dummy with a trump and leads the three of spades toward his hand, planning to play the jack if South follows low.

By adopting this line of play, declarer makes the contract in each of the following six cases:

1. If South has no spade higher than the six.

2. If South errs and plays the five or six of spades on the first round of the suit when he holds the eight, nine or ten.

3. If South has the queen of spades, in which case the number of spades he was dealt makes no difference at all.

4. If North has either the singleton or doubleton queen of spades.

5. If the six spades held by North-South are divided 3-3.

6. If the potential heart finesse — taken as a last resort after the spades fail to divide favorably — wins because South was dealt the queen.

Only if all six chances go wrong would declarer fail to make the slam on the recommended line of play. If they all did go sour, declarer could easily be forgiven if he decided to give up the game for a while.

Tomorrow: Fancy footwork.

HOROSCOPE by Frances Drake

ARIES (March 21 to April 19)
Do be aware of the fact that you will be noticed more than usual by others today, especially those in authority. Therefore, look your best!

TAURUS (April 20 to May 20)
Do something different today. You're eager for adventure and you're also very keen to learn something new. Go someplace you've never been before.

GEMINI (May 21 to June 20)
Take some time today to address bills, insurance matters, estates, inheritances and banking issues. Do a little to stay on top of your scene. (Later, you'll be glad you did.)

CANCER (June 21 to July 22)
Because the Moon is opposite your sign today, you will have to go more than halfway when dealing with others. This is not a problem. You can do it.

LEO (July 23 to Aug. 22)
Focus on getting better organized today. Do something to help get more efficient and productive in your job and at home. Cluttered surroundings contribute to a cluttered mind.

VIRGO (Aug. 23 to Sept. 22)
Romance is quite serious today. You want to think you're putting your money on the right horse. Enjoy sports, social occasions and playful activities with children.

LIBRA (Sept. 23 to Oct. 22)
Home, family and your domestic scene are your priorities today. Time spent alone at home will be a welcome relief for you. Discussions with a parent could be significant.

SCORPIO (Oct. 23 to Nov. 21)
This is a good day for short trips, conversations with siblings and relatives, plus reading, writing and studying. You have a need to converse with others, especially if you can share some insights.

SAGITTARIUS (Nov. 22 to Dec. 21)
Although you might be thinking a lot about your job and how you earn your money today, at a deeper level, you might be wondering if your daily needs are truly being met. You want to feel content.

CAPRICORN (Dec. 22 to Jan. 19)
Because the Moon is in your sign today, you might be more emotional than usual. However, when the Moon is in your sign, you are also luckier than all the other signs!

AQUARIUS (Jan. 20 to Feb. 18)
Work alone or behind the scenes today. You need some quiet time to mentally and emotionally regroup.

PISCES (Feb. 19 to March 20)
Discussions with a female will be significant today. Input from others, especially in a group situation, might cause you to tweak your future goals.

YOU BORN TODAY
You want to make a name for yourself. Because of your ambition to succeed, nothing will stop you. You know what it takes, and you're prepared to work for what you want. Because you're ambitious internally as well as externally, you strive to become a better person. A lovely, social year ahead awaits you. In particular, all relationships are blessed.

CRYPTOGRAM
by Bob Johnson and Mary Margolies

A X Y D L B A A X R
is L O N G F E L L O W

One letter stands for another. In this sample, A is used for the three L's, X for the two O's, etc. Single letters, apostrophes, the length and formation of the words are all hints. Each day the code letters are different.

2-17 **CRYPTOQUOTE**

Z P B V E J B D T B V P C P B ;

Z P J Y U D E U Q P C R P J J P G H N I

U E N P J B V Y C P U J Z P B V Z S D F J .

— F S D S B V I H E D Q Y D

Yesterday's Cryptoquote: THE LIMITS OF MY LANGUAGE ARE THE LIMITS OF MY MIND. ALL I KNOW IS WHAT I HAVE WORDS FOR. — LUDWIG WITTGENSTEIN

su|do|ku by Dave Green

	7		2	5			9	
2							5	7
				6	8			
1						4		
7		6				2		3
		3						5
			6	4				
8	6							2
	2			8	1		6	

Difficulty Level ★★★★ 2/17

©2012 Conceptis Puzzles, Dist. by King Features Syndicate, Inc.

Answer to previous puzzle

9	4	7	5	2	6	8	1	3
6	2	1	8	3	7	4	5	9
5	8	3	9	4	1	6	7	2
7	3	9	4	1	5	2	8	6
4	1	6	2	9	8	7	3	5
2	5	8	7	6	3	1	9	4
1	6	5	3	8	4	9	2	7
8	7	2	6	5	9	3	4	1
3	9	4	1	7	2	5	6	8

Difficulty Level ★★★ 2/16

©2012 Conceptis Puzzles, Dist. by King Features Syndicate, Inc.

FRIDAY CLASSIFIEDS

THE LEDGER INDEPENDENT | monster®

www.maysville-online.com 606-564-9091 Ext.235 1-800-264-9091 Ext. 235

APPLIANCES

EDINGTON USED APPLIANCES
Now carrying new scratch & dent. Also new & used parts, in shop repairs, all appliances come w/warranty. 16 miles East of Maysville. Off AA Hwy. in Ribolt
606-798-2097 Mon-Sat.10am-6pm.

ASPHALT

✦ KENNEDY TRUCKING ✦
Topsoil, Fill Dirt & Gravel for sale.
Dozer Service & Asphalt Paving
Free Estimates!
Call 606-407-2573

T & K Paving
Sealing • Paving • Striping
Concrete
Commercial & Residentail
Free Estimates!
606-845-2432

BUILDERS

LARRY COOPER CONSTRUCTION
CUSTOM HOMES, ROOM ADDITIONS, REMODELING,
606-407-2838
Tollesboro, KY
larrycooperconstruction.com

Moreland Homes, LLC
New Homes & Remodeling
606-748-8056

Ask for a gray background on your AD!!
606-564-9091 or 1-800-264-9091 EXT:235

CLEANING

Lee's Cleaning Service
Declutter & Organize & Deep Clean
Free Estimates! 606-759-5449

CONSTRUCTION

Bond Family Construction
All repairs & remodeling needs
606-759-8160

D & S CONSTRUCTION
General Home Repair
606-748-1856
606-845-5564 ext. 92 LM

Miller's Construction New Houses, room additions, garages, pole barns & concrete. 606-763-9538.

One Call Does It All!
Myrick Construction, LLC
We Now Do Continuous Guttering
606-584-0855 CELL

Remodeling & Repairs
All types of work. Mays'Lick, Ky
859-663-0384

ELECTRIC

For all your home electrical & remodeling needs, lic. & Insured,
Adrian Stone - 606-564-7574

FENCING

BURTON FENCING
Build or Repair
"Good fences make good neighbors"
606-763-6687

FENCE BUILDING
All types of fences built for any need.
MYERS FENCING
606-724-5201

FIREWOOD

Locust/Oak/Cherry/Hackberry/ etc.
$50 u-load / $60 for local delivery
Robert Doyle 606-375-5031

GUTTERS

H & H Continuous
5" & 6" Guttering
606-796-3833

Lengacher Continuous Guttering
Please contact: 606-748-8958 or 606-742-9583 and leave message

HOME IMPROVEMENT

Manufactured Home • Remodeling, Repairs. 35 yrs exp. 606-407-1990.

INSULATION

THOROUGHBRED INSULATION
Cellulose wall spray & blowin attics
spray foam insulation
• Fully Insured • Free Estimates
Call Kenny @ 606-849-4443

LANDSCAPE/ LAWN-GARDEN

Garibay Landscaping
Will do all kinds Of Yard Work!
Free Estimates! 606-407-0187

T & A Tree Service & Construction
Mowing, Tree Removal & More!
Free Estimates! 606-206-0217

LEGAL

Ron Rigg
Lawyer- Maysville
Call 863-991-1757

LUMBER

Wanted to Buy: Pallet grade logs. Also do custome sawing. 606-748-2550.

PAINT/PAPER

CONNIE'S CREATIONS
Interior/Faux Painting
606-301-1498

FAY'S PAINTING
Interior & Exterior
606-564-8531

ADS!! ADS!! ADS!!

PEST CONTROL

"Bed Bugs?"
Call T & M Pest Control
Insured & Certified
LPCO-380 KY LPCO-OH
606-564-0502 or 606-759-0933
Locally Owned and Operated

PET CARE

Sandy's Pampered Pets
Boarding & Grooming by Sandy
Competitive Rates-Satisfaction Guaranteed. Between Maysville & Tollesboro. **606-798-4052**

PRESSURE WASHING

SPECIAL TOUCH
Pressure Washing
Residential-Commercial
Homes • Decks • Roofs
Free Estimates **BBB**
specialtouchclean.com
606-845-9981 606-782-2711
606-776-1095

REMODELING

Schwartz & Sons Construction
Reasonable Rates
Remodeling & Additions
Siding • Decks • Pole Barns • Some Masonry
Contact Number: 606-845-8333
Leave Message

ROOFING

AA Roofing
LOW PRICES!!
Metal•Shingles•Rubber•Roof Repair
Continuous Guttering
25 yrs. Exp. FREE ESTIMATES
606-584-6878 or 606-564-6397
Call: Mike Fryman

MAYSVILLE TIN SHOP
121 E. 3rd St. For All Your Roofing & Guttering Needs! All kinds of metal work & general carpentry/copper/ stainless. **606-564-5109**

Schmidt Construction
Specializing in Metal Roofing
Pole Barn, Garages, Additions, Siding & Decks & More!
Free Estimates!
Call: John Schmidt
606-207-0355 L/M

SEWING/QUILTING

Log Cabin Quilting
Machine Quilting and Embroidery
Sewing & Alterations 606-763-9220

STORAGE

AAA MINI STORAGE
Kenton Station Road
✰606-584-3434✰

MINI STORAGE $35 - $60 mo.
(Located on Tucker Dr.)
LIMESTONE STORAGE
606-564-6846

Tollesboro Supply Storage
Units Available
606-798-2691

TRANSMISSION REPAIR

MAYSVILLE TRANSMISSION
Corner of AA & Slack Pike
Owner-Rodney Staggs
Call 606-883-9219

WELDING

Diamond Metal Arts, Inc.
Signs, Fabrication & Restorations
Free Estimates! 606-541-4031

Garibay Landscaping
Will do all kinds of Yard Work!
Free Estimates!
606-407-0187

WINDOWS

Golden Rule Vinyl Windows, LLC
(BBB) & Insured. New Construction & Replacement. Locally Manufactured, 7 optional colors. Limited/Lifetime Warranty. Free in home estimates (Installation Only)
Call 606-845-8400 or
Toll Free 800-737-0456

Find A Job In Classifieds!!

Lee's Cleaning Service
Declutter • Organize
Deep Clean
FREE ESTIMATES
606-759-5449

Tollesboro Supply Storage
Units Available
606-798-2691

Reach 74,055 Readers Each Week For Only **$16.77*** Starting At Per Week (4 Week Minimum) ***Call the Classified Dept. At The Ledger Independent***
*For Service Directory Advertisers
606-564-9091• Toll Free 1-800-264-9091 Ext. 235

205 Legals

☛ Newspaper Rack Theft is a Misdemeanor punishable up to one year in Prison! Is A Free paper worth a Year in Jail?

235 Lost/Found

LOST: Male Beagle mix. Redish Brown color. Tollesboro area. 606-584-5581.

Lost: Male Boxer, 2yr. old, Red & White. In Shannon Slip up area. 606-584-4804 with any info.

240 Meetings

★ AL-ANON ★ MEETINGS

• **Monday**
7:00 PM -Central United Methodist Church-back building. 912 E. Second St., Maysville, KY
• **Wednesday**
10:30 AM-Trinity United Methodist Church Library, 26 W. Third Street, Maysville, KY

★Nar-anon Meetings★
• **Thursday**
6:00pm - 7:00pm
At The Trinity United Methodist Church Library, 26 West 3rd St. Maysville, Ky

★ALCOHOLICS★ ANONYMOUS
• **Saturday**
10:00AM Women Getting Well at the Mason Co. Library, 218 E. 3rd St. Maysville, Ky.
• **Sunday**
10:00AM - Sunday Morning Serenity Group, 829 E. Walnut Street, West Union, OH
6:30PM - 4th Dimension Group, basement of Presbyterian Church Stanley Reed Court

• **Monday**
6:30PM - 8-Up Group Hunter House, Episcopal Church
• **Wednesday**
12:00PM- Lunchtime Serenity Presbyterian Church, 3rd and Stanley Reed Court, Maysville, KY
8:00 PM- Flemingsburg Group, St. Charles Church, 120 Mt. Carmel St. Flemingsburg, KY
• **Thursday**
7:00PM- New Beginnings Group, Hunter House, Episcopal Church

• **Friday**
8:00PM Road To Recovery, Episcopal Church, Corner of Third & Limestone, Maysville, KY
8:00PM- Mt. Olivet Group Main Street next to Post Office.
• **Friday 7:30pm - 8:30pm** Friday Night Miracles at The Beebee Chapel, 438 Main St., Ripely Ohio
• **Saturday**
8:00PM- Pioneer Group, Methodist Church, Brooksville, KY

ADS!! ADS!! ADS!! ADS!! ADS!!

Find Black Beauty a home!
In column artwork
Only $5!

240 Meetings

★CELEBRATE★ ★RECOVERY★
•**Tuesday 6:00 p.m**.-
Maysville Church of Nazarene,
156 W. Maple Leaf Road
Maysville, Ky 41056
(606)564-4262.
12 Step Program
with Eight Principles based on the Beatitudes
A Christ-Centered Program
CW Day (leader) 606-748-4898

★DIVORCE CARE★ DIVORCED? SEPARATED?
You don't have to go through it alone
•**Sundays at 6:00 p.m**.
Maysville Church of Nazarene
Room #106
156 W. Maple Leaf Road
Maysville, Ky 41056
(606)564-4262
Weekly Seminar
Find Help, Discover Hope, Experience Healing.
A Christ-Centered Program
CW Day (leader) 606-748-4898

★NARCOTICS ANONYMOUS MEETINGS
• **Monday**
6PM New Beginnings,101 3rd St., Vanceburg, KY
8PM Spiritual Solutions Group Hunter House, Episcopal Church.
• **Tuesday**
6PM New Beginnings, 101 3rd St, Vanceburg, KY
7PM 2343 Bypass,Flemingsburg, KY.
7PM Living In Reality Group, basement of First Presbyterian Church. Stanley Reed Court, Maysville, KY
• **Wednesday**
7PM "Welcome Home" Mason Co Public Library, 218 E. 3rd St., Maysville, KY
6PM New Beginnings, 101 3rd St, Vanceburg, KY
7 PM Living In Reality Group Basement of First Presbyterian Church, Stanley Reed Court, Maysville, KY.

Drug Problem?
Call Narcotics Anonymous
1-888-987-7700

★NARCOTICS ANONYMOUS MEETINGS
• **Thursday**
6PM New Beginnings, 101 3rd St, Vanceburg, KY
7 PM Quitters Mt. Olivet, next to Post office.
7PM Washington United Methodist Church,1917 US 68, Maysville,KY
• **Friday**
6:30PM Spiritual Solutions Group Hunter House, Episcopal Church Third & Limestone, Maysville
7 PM 2343 Bypass, Flemingsburg,KY
• **Saturday**
7pm "Welcome Home" Mason Co. Public Library, 218 E. 3rd St., Maysville, KY
7PM Tollesboro Narcotics Anonymous Meetings. At the Cross Point Church/Citizens Deposit Bank Building.
7PM-8PM Open 2033 Duke St, Dover Baptist Church, Dover, Ky
• **Sunday**
7PM Orangeburg Fire Dept. Non-smoking

Drug Problem?
Call Narcotics Anonymous
1-888-987-7700

245 Notices

$200 REWARD
For information leading to the arrest of anyone stealing newspapers and/or newspaper machines belonging to The Ledger-Independent.
All information will be kept private & confidential
Please contact The Ledger Independent Circulation Department at:
1-800-264-9091 x 242
606-564-9091 x 242.

Advance-Fee Loans or Credit Offers
Companies that do business by phone can't ask you to pay for credit before you get it. For more information, call toll-free 1-877-FTC-HELP. A public service message from The Ledger Independent and the Federal Trade Commission.

It's illegal for companies doing business by phone to promise you a loan and ask you to pay for it before they deliver. For information, call toll-free 1-877-FTC-HELP. A public service message fromThe Ledger Independent and the Federal Trade Commission.

DRUG TIP HOTLINE
1-866-950-DRUG (3784)

263 Thought for the Day

"Many are the afflictions of the righteous: but the Lord delivereth him out of them all." -Psalm 34:19
Maverick Optical 606-759-7311

REAL ESTATE FOR RENT

300

301 Apartments/ Furnished
302 Apartments/ Unfurnished
305 Commercial Property
306 Condos
310 Cottages for Rent
312 Cottages Wanted
315 Duplexes
316 Efficiencies/ 1 Bedroom
320 Garages
321 Halls
325 Houses/Furnished
326 Houses/Unfurnished
330 Houses Wanted
335 Land for Rent
340 Office Space
341 Other Rentals
350 Roommates Wanted
355 Rooms for Rent
360 Storage
365 Townhouses
370 Vacation Rentals
371 Wanted to Rent
380 Warehouses

NOTICE
Classified Advertising Deadline for THE ADVERTISER is 3:00 pm each Thursday.
To place an ad call: 564-9091x235 or 1-800-264-9091x235

302 Apartments/ Unfurnished

1 BR Apts. Efficiencies, furnished/unfurnished, utilities pd, 606-759-7893.

A Nice Place To Call Home
720 Jersey Ridge Rd., 2-3 BR,
No Pets From $550 **606-564-4379**

Aberdeen like new 2BR, Utility RM, nice quite area. $450 mo. + Dep and utilities. 937-378-2684.

Apartments available stove & fridge included. We pay water. Call for details. 606-375-3318.

Highland Ridge Apartments
One and Two bedroom apt's.
Utilities paid w/select pkg.
Short term leases.
400 Moody Dr.
606-564-0066 - highlandridge.biz

Millston Apartments
1BR &1BR w/Util.RM & 2 Studios
937-795-0261

SPRINGWOOD APARTMENTS
★ 606-759-7613 ★

Winter Move-In Special
1-2 Bedrooms apts,including handicap units, Call today for details!
Riverbend Apartments
1890 Vista Circle
Aberdeen, OH 45101
937-795-2504
TDD# 419-526-0466
Income qualifications do apply and rental assistance may be available.
"This institution is an equal opportunity provider and employer."

305 Commercial Property

1500 sq. ft. Retail Space for rent, on the corner of the AA and Clyde T. Barbour Hwy next to Vonderhaar. Call 606-759-7225 10:00am - 5:00pm. Evenings 937-375-3801. $600 per month + utilities.

Office or Retail Space downtown, reasonable rent and Utilites. Call David Case. 606-564-0583.

TUCKER DR. - Up to 5000 sq. ft. Ready now!
Limestone Properties, Inc. 606-564-6846

326 Houses/Unfurnished

517 Clark Street- 3 bedroom, 1bath house $400/mth plus deposit. Call Debi Beiland
LIMESTONE PROPERTIES, INC. 606-584-1485

819 Clarks Run Rd. Country living in the city. 3BR $650 mo. DW, W/D large rooms, porch. 513-720-6334 No Text.

Mayslick- 2br, $500/mo. + dep, no pets, w/d hook ups. Storage shed. 413-535-1551 or 606-763-6397.

CLASSIFIEDS
606-564-9091 x235
1-800-264-9091 x235
Fax: 606-564-8950

Find A Job In Classifieds!!

REAL ESTATE FOR SALE

400

401 Appraisers
403 Brokers
404 Builders
405 Commercial Property
410 Condos
415 Cottages for Sale
420 Duplexes
425 Farms for Sale
428 Farms Wanted
430 Houses for Sale
435 Income Property
440 Industrial Property
445 Land for Sale
450 Lake Property
455 Lots/Business
460 Lots/Residential
465 Townhouses
470 Wanted to Buy

EQUAL HOUSING OPPORTUNITY

The Ledger Independent and Advertiser and Lee Enterprises shall not accept advertisements that discriminate on the basis of race, color, national origin, religion, sex, familial status, or disability, or intention to make any such preferences, limitations or descrimination.
All Real Estate advertised herein is subject to the Federal Fair Housing Act. State laws forbid discrimination in the sale, rental or advertising of real estate based on factors in addition to those protected under federal law. We will not knowlingly accept any advertising for real estate which is in violation of the law. All persons are hereby informed that all dwellings advertised are available on an equal opportunity basis.

405 Commercial Property

Independent Realty Inc

701 Martin Luther King Hwy., (AA, Hwy), Maysville - Location Location, Location, zoned commercial, 5 rooms, kitchen plus restroom. On .69 acre lot. $132,000. MLS #30704.
NEW LISTING! 13 Meadow Lane, Flemingsburg - Commercial Bldg., free standing w/18 office rms., 5200 sq. ft., recep. area, 2 BA, 3 entrances, kit, Nat. gas, Out of annex. area, C/A, C/H, 32+parking sp., Formally USDA & FMA offices. Close to Hosp. & city. Asking $139,000. Call Barbara 606-759-5292 MLS#31647.
6361 Germantown - Brooksville Rd., Germantown, Ky. 0.311 Acres, Bracken Co., 1st floor has 3 offices, 1.5 baths, lobby, walk-in vault. 2nd floor has 5 rooms, 1/2 bath, kit., pantry, 11 blacktopped parking spaces, drive thru window. **Price Reduced to $64,900.** MLS# 31251.
www.independentrealtyinc.com
Member of the Buffalo Trace Multi-Listing
606-883-3148
Jo Ann Stapleton
Principal Broker

Ask for a gray background on your AD!!
606-564-9091 or 1-800-264-9091 EXT:235

405 Commercial Property

LIMESTONE PROPERTIES INC.

Commercial building lots located at the intersection of the AA Hwy and 57 in Tollesboro. Lots of AA frontage. $100,000 each or $400,000 for all. Contact Debi Beiland 606-584-1485 dbeiland@hotmail.com
Offering for sale an outparcel at Lowes. Located at the corner of Maple Leaf and AA Hwy., this property has excellent visibility. Some building restrictions apply. $550,000 Please contact Debi Beiland 606-584-1485 dbeiland@hotmail.com
42 WEST SECOND - One of the most architecturally unique buildings in downtown Maysville is now for sale. Formerly C.L. Mains and Son furniture store. This building is currently rented and does have an elevator. $144,000. Please call Debi Beiland 606-584-1485 dbeiland@hotmail.com
HWY. 8 - Land 4+/- acres on Hwy. 8 near Lake Charles. Zoned industrial wit old house structure on property. $175,000. Call Debi Beiland 584-1485.
48-52 W. 2nd St., Historic 3 story building in downtown Maysville. Formerly Hendrickson Paint Store. $259,000. Call Debi Beiland 606-584-1485.

Member of Buffalo Trace Multi-Listing
OFFICE 564-6846

LIMESTONE PROPERTIES INC.

New Listing! Maple Leaf- 3.5 +/- building lot situated on Maple Leaf Rd. across from Nazarene Church. Please call Gayle Mullikin at 606-563-6314.
New Listing! Lot 21 of The Meadows. Last building lot available in The Meadows 1,600 sq ft minimum. Please call Gayle Mullikin at 606-563-6314.

Member of Buffalo Trace Multi-Listing
OFFICE 564-6846

Free Found Ads!!

Happy Ads
The Best Way to Celebrate Special Moments

606-564-9091 Ext:235
CLASSIFIEDS!!

KERRY CHEVROLET

859-635-6400

KerryChevrolet.com

JUST A SHORT DRIVE UP THE AA HIGHWAY

AUTO SHOW EXPO

$500

AUTO SHOW BONUS CASH
ON ANY NEW 2012 CRUZE, TRAVERSE & MALIBU

NEW 2011 SILVERADOS IN STOCK

0% APR FINANCING FOR 72 MONTHS

- PLUS -

$3,000 BONUS CASH

*Plus tax, title, registration with approved credit. All factory rebates applied. 0% $13.89 per thousand borrowed, no down payment.In stock units only. Not capatible with other offers. Vehicle art for illustrative purposes only, may not reflect actual vehicle. Runs 2/17/12. Offer expires 2/23/12.

USED CAR SUPERCENTER

'03 CHEVY SILVERADO K1500 1/2 TON EXT CAB 4X4 Z71
V8 5.3, AUTO, A/C, POWER SEAT, POWER WINDOWS & LOCKS, REAR DEFROSTER, BEDLINER, TILT, CRUISE, LOW MILES, WON'T LAST!

#P6514 — KERRY SALE PRICE $16,342

'06 CHEVY SILVERADO K1500 1/2 TON Z71 CREW CAB 4X4
V8 5.3, A/C, AUTO, TILT, CRUISE, POWER WINDOWS & LOCKAS, WHEELS, PUAL POWER SEATS, HARD TONNEAU COVER, TOW PACKAGE, BED LINER, BOSE STEREO SYSTEM, CLIMATE CONTROL, LOADED, MUST SEE THIS ONE!

#13545A — KERRY SALE PRICE $19,832

'09 CHEVY SILVERADO K2500 HD CREW CAB LT 4X4
6.0 V8, AUTO, A/C, POWER WINDOWS & LOCKS, TILT WHEEL, CUSTOM WHEELS, BED LINER, TOW PACKAGE, HARD TO FIND!

#P6513 — KERRY SALE PRICE $28,376

'10 LINCOLN MKS ECOBOOST AWD
4 DOOR, 6 CYL 3.5, A/C, AUTO, LEATHER INTERIOR, DUAL HEATED POWER SEATS, POWER SUNROOF, CUSTOM 20 INCH WHEELS, NAVIGATION SYSTEM, LOADED, NICE CAR!

#P6508 — KERRY SALE PRICE $32,933

CARS

'06 HYUNDAI SONATA $8,739
4 Dr, A/C, Auto, Pwr Windows & Locks, Clean #P6409A

'08 HYUNDAI ACCENT $9,878
4 Dr, A/C, Auto, One Owner, Clean #18784A

'07 CHEVY COBALT LT $10,629
4 Dr, Pwr Sunroof, Auto, A/C, Loaded #13561A

'07 TOYOTA COROLLA $10,789
4 Dr, Auto, A/C, Pwr Windows & Locks, Clean #18477A

'08 CHEVY COBALT SPECIAL EDIT. .. $10,879
4 Dr, Auto, A/C, Low Miles, Clean #27532A

'05 BUICK LESABRE $11,632
4 Dr, 51k Low Miles, One Owner #P6499

'08 CHEVY COBALT LT CPE $11,726
Auto, A/C, Pwr Windows & Locks #P6473

'09 CHEVY COABLT LT $11,762
4 Dr, Auto, A/C, Super Clean #P6492

'10 HYUNDAI ACCENT $11,872
4 Dr, Auto, A/C, 15k Low Miles, One Owner #P6474A

'09 CHEVY COBALT LT $12,871
4 Dr, Leather Interior, Pwr Sunroof, Loaded #P6503

'10 CHEVY AVEO LT $12,962
4 Dr, A/C, Auto, Pwr Windows & Locks #P6478

'10 DODGE CALIBER $13,635
4 Dr, Auto, A/C, Pwr Windows & Locks,Low Miles #P6450

'10 CHEVY IMPALA $13,729
4 Dr, V6, A/C, Auto, Pwr Windows & Locks, Loaded #13656A

'10 CHEVY HHR $13,812
4 Dr, Auto, A/C, Low Miles, Looks New, Loaded #13653A

'11 CHEVY AVEO LT $13,861
4 Dr, Auto, Pwr Windows & Locks, A/C, 15k Miles #P6479

'09 PONTIAC VIBE $13,878
4 Dr, 2.4 Eng, Pwr Sunroof, Full Pwr, Loaded #P6317

'10 NISSAN VERSA $14,545
4 Dr, Auto, A/C, Pwr Windows & Locks, 15k Low Miles #P6452

'10 CHEVY IMPALA LT $14,785
V6, Pwer Sunroof, Auto, A/C, Full Power #P6431

'10 CHEVY MALIBU LT $14,871
4 Dr, Auto, A/C, Pwr Windows & Locks, Loaded #P6461

'11 FORD FOCUS SES $14,879
4 Dr, A/C, Auto, Pwr Sunroof, 29k Miles #P6408A

'10 HONDA CIVIC LX $15,642
4 Dr, Auto, A/C, Pwr Windows & Locks, Looks New! #18647A

'11 MAZDA 3 SPORT $15,796
4 Dr, A/C, Pwr Windows & Locks, Almost New #P6465

'10 DODGE CHARGER SXT $15,932
4 Dr, A/C, Auto, Pwr Windows & Locks #P6494

'06 CHEVY MONTE CARLO SS CPE .. $16,529
v8, Auto, Pwr Sunroof, 51k #P6510

'09 CHEVY MALIBU LT $16,874
4 Dr, Auto, A/C, 12k Miles, Loaded #P6472

'08 CHEVY IMPALA LTZ $16,896
4 Dr, Pwr Windows & Locks, Pwr Sunroof, Leather #P6440

'11 KIA SOUL $17,796
A/C, Auto, Pwr Windows & Locks, Almost New! #P6442

'11 HYUNDAI SONATA $18,888
4 Dr, Auto, A/C, Full Power, Loaded #P6433

'11 SCION TC CPE $19,623
Auto, A/C, Pwr Sunroof, 3100 Low Miles, Like New #P6498

'11 CHEVY MALIBU LTZ $21,812
4 Dr, Pwr Sunroof, Leather Interior, 17,000 Miles #P6493

'09 AUDI A3 ..... $23,871
2.0 Quattro, 4 Dr, Leather, Pwr Sunroof, 28k Miles, Clean #27442A

'10 ACURA TSX $23,871
Pwr Sunroof, Leather 24k Miles, Loaded, Local Trade #27485A

'09 CHRYSLER 300C "HEMI" $24,862
4 Dr, Nav, Leather, Pwr Sunroof, Loaded, 31k Miles #P6332

'10 LINCOLN MKS ECOBOOST AWD. $32,933
Leather, Navigation, Sunroof #P6508

TRUCKS & SUVS

'06 CHEVY SILVERADO C1500 LONG BED ... $10,876
Auto, A/C, CD, Looks New! #18792A

'08 CHEVY HHR PANEL $11,733
A/C, Auto, Tilt, Cruise, Full Power #13627A

'07 CHRYSLER TOWN & COUNTRY TOURING .. $13,845
V6, Auto, A/C, Low Miles #27367B

'08 CHEVY COLORADO EXT CAB $13,896
Auto, A/C, Pwr Windows & Locks #27437A

'10 CHEVY EQUINOX $14,873
4 Dr, Auto, A/C, Full Power, Loaded #13402A

'06 FORD F150 SUPERCAB $15,492
V8, Auto, A/C, Tilt, Cruise #P6480A

'07 CHEVY TRAILBLAZER LS 4X4 ..... $15,737
Auto, A/C, Loaded, Low Miles #13531A

'11 CHEVY HHR LT $15,834
Pwr Sunroof, Leather, Wheels, Loaded #P6394

'07 TOYOTA RAV4 LTD $15,937
Pwr Sunroof, Leather, Loaded #13611A

'03 CHEVY SILVERADO EXT CAB 4X4 ..... $16,342
V8, Auto, A/C, Full Power #P6514

'04 GMC SIERRA SLE Z71 K1500 4X4 ..... $16,736
61k Low Miles, Full Power #P6511

'05 CHEVY COLORADO CREW CAB LT 4X4 Z71 ... $17,496
Auto, A/C, Full Power #P6455

'07 CHEVY TRAILBLAZER LT 4X4 ..... $17,782
V6, Pwr Sunroof, Leather, Wheels #P6469

'05 CHEVY SILVERADO K1500 CREW CAB LT 4X4 .... $17,879
Auto, A/C, Leather, Loaded #P6466

'10 DODGE GRAND CARAVAN TOURING $18,421
Low Miles, DVD, Loaded #P6495

'09 GMC K1500 4X4 ..... $18,471
Auto, A/C, Pwr Windows & Locks, Clean #P6427

'09 HYUNDAI TUSCON LTD 4X4 ..... $18,748
V6, Leather, Pwr Sunroof, 41k Miles #13481A

'07 MERCURY MOUNTAINEER PREMIER AWD $18,792
V8, Leather, Pwr Sunroof, #13403A

'06 GMC SIERRA K1500 4X4 Z71 ..... $19,729
Long Bed, SLE, 5.3 V8, Loaded #P6412

'06 CHEVY SILVERADO K1500 CREW CAB LS ... $19,832
5.3 V8, Loaded #13545A

'07 HUMMER H3 4X4 ..... $19,872
Auto, A/C, One Owner, Loaded #P6346

'10 JEEP LIBERTY SPORT 4X4 ..... $19,879
V6, A/C, Auto, Loaded, Clean #P6463

'08 HONDA CRV $20,862
4 Dr, Auto, A/C, CD, Pwr Windows & Locks #13536A

'08 CHEVY EQUINOX SPORT AWD $22,610
Leather, V7, Loaded, 35,000 Miles #P6416

'11 CHEVY C1500 1/2 TON EXT CAB 4X4 LT .. $22,879
Auto, A/C, 15,000 Miles, Loaded #P6501

'11 DODGE DAKOTA CREW CAB 4X4 ..... $23,731
Big Horn Edition, 5700 Miles, Loaded #P6500

'06 GMC SIERRA K1500 CREW CAB 4X4 .. $23,857
V8, Auto, A/C, Full Power #P6502

'10 HYUNDAI TUSCON AWD $23,879
Auto, A/C, Full Power, 7,000 Low Miles #P6405

'08 GMC ACADIA SLT $23,786
Leather Interior, V6, Auto, Pwr Sunroof #P6464

'08 GMC ACADIA AWD LT $24,879
Leather, Pwr Sunroof, Loaded #27134A

'08 CHEVY SILVERADO K1500 EXT CAB LT 4X4 .. $25,832
V8 5.3, Wheels, Full Power #6420

'07 TOYOTA TACOMA DOUBLE CAB 4X4 ..... $26,626
TRD Sport, Loaded, Low Miles! #P6411

'08 CHEVY SILVERADO LT 4X4 CREW CAB. $26,751
5.3 V8, Full Power #P6341

'09 CHEVY SILVERADO CREW CAB K2500 LT 4X4 ... $28,376
6.0 V8, Loaded #P6513

'09 CHEVY SILVERADO CREW CAB K2500 ... $28,439
A/C, Auto, Loaded #P6409

'10 CHEVY K2500HD CREW CAB LT $32,867
V8 6.0, Auto, A/C, Full Power #P6453

'09 DODGE RAM CREW CAB LARAMIE 4X4 .. $32,879
Leather, Pwr Sunroof #P6462

'06 CHEVY SILVERADO CREW CAB K2500 HD LT .. $33,872
Diesel, 34,000 Miles #18813B

'08 CHEVY TAHOE LTZ 4X4 ..... $33,879
Navigation, Pwr Sunroof, Leather, Loaded #P6456

GM CERTIFIED

'11 CHEVY CRUZE LT $18,654
4 Dr, A/C, Auto, Wheels, 9,000 Low Miles #P6430

'11 CHEVY IMPALA LT $18,828
4 Dr, Leather Interior, Auto, A/C, Low Miles #P6429

'11 BUICK REGAL CXL $24,871
4 Dr, Pwr Sunroof, Leather Int, Loaded #P6392

'11 CHEVY CAMARO SS $31,876
Leather Int, Pwr Sunroof, 9000 Low Miles #P6451

'10 CHEVY CAMARO CPE SS LT2 ..... $32,519
6 Spd, Leather, Pwr Sunroof, 4,300 Miles #P6504

HYUNDAI CERTIFIED

'10 HYUNDAI ELANTRA GLS $14,629
4 Dr, Auto, A/C, Tilt, Cruise, Full Power #P6481

'10 HYUNDAI ELANTRA GLS $14,629
4 Dr, Auto, A/C, Tilt, Cruise, Loaded #P6482

'11 HYUNDAI ELANTRA $16,633
4 Dr, A/C, Auto, CD, Full Power #P6512

'11 HYUNDAI SONATA $18,721
4 Dr, Auto, A/C, Pwr Windows & Locks, Clean! #P6423

'11 HYUNDAI SONATA GLS $18,832
4 Dr, Auto, A/C, 8700 Miles, Loaded #P6517

BUDGET BUYS

'01 CHEVY S10 EXT CAB LS $6,762
V6, A/C, Auto, Tilt, Cruise, One Owner #P6477A

'02 HYUNDAI SONATA LX $6,812
4 Dr, Pwr Sunroof, V6, Leather, One Owner #27479A

Plus tax, title, and registration fee, with credit approval. Runs 2/17/12.

405 Commercial Property

PHILLIPS REALTY & Associates, LLC 564-5644 www.phillipsrealtyky.com KATHY J. PHILLIPS, PRINCIPAL BROKER

We're Rolling Pretzel Company" Be Your Own Boss! - Well Established Business Located in a High Traffic Area Located in One of the Busiest Store in the Area! All equipment Included Plus Supplies on Hand! Call for Details! **NEW PRICE! $39,900.**

420 Duplexes For Sale

PHILLIPS REALTY & Associates, LLC 564-5644 www.phillipsrealtyky.com KATHY J. PHILLIPS, PRINCIPAL BROKER

$43,900 - 114 W. West Front Street, Maysville - 2 Story Brick Duplex, Seperate Utilities, (1) 1 BR Unit, (1) 2 BR Unit. Both Units Rented!

425 Farms for Sale

PHILLIPS REALTY & Associates, LLC 564-5644 www.phillipsrealtyky.com KATHY J. PHILLIPS, PRINCIPAL BROKER

$425,000 - 5146 Old Sardis Pike, Maysville - 114+/-Acres, 2 Story Home w/fabulous kitchen, Spacious LR, DR, 5-6 BR, 2-1/2 BA, mostly hardwoods, 2 Car att. garage, 2 Greenhouses, Established Produce Business. 7 Bent Tobacco Bar, stocked pond.

$499,900 - 6073 Metcalf Mill Road, Mayslick, Ky. - 72.74 Acres, 1-1/2 St. Cape Cod, 3 BR, 1 BA, Full Bsmt., Country Store Building - Approx. 40x73 w/ Basement, Approx. 16x32 Horse Barn, Fenced. Mostly Tillable - All BLDGS ARE APPROX. 4 YEARS YOUNG!

Independent Realty Inc.

370 Old Pea Ridge, Bracken Co, - 90 Acres with 3BR, 2BA, Doublewide. 2 Ponds, 6 bent barn, excellent deer & turkey hunting, 2 outbuildings. On dead end road, very private with panoramic views. **$205,000.** Call Jo Ann

Dryden Lane, Mt. Olivet, Ky - 9.7 +/-

Acres, partially wooded, electric available, county water. $15,000. MLS # 31090.

7166 KY. 1234 S., Maysville - Appealing 15+/- mini farm. Home built in 2010. 2-3 BR's, 2 full baths, wrap around porch, full walkout bsmt., detached gar./workshop, 2 barns & newer fence. Great for horses. **New Price! $169,900.** Call Barbara 606-759-5292 MLS# 30957 [SOLD]

www.independentrealtyinc.com
Member of the Buffalo Trace Multi-Listing
606-883-3148
Jo Ann Stapleton
Principal Broker

LIMESTONE PROPERTIES INC.

6253 FLEMING RD. - 215 +/- acre dairy farm with a beautiful Greek Revival farm house plus small tenant house. Numerous barns & outbldgs. Priced at appraisal value $995,000, please call Debi Beiland 584-1485.

New Listing! 6889 KY Hwy 11, Mayslick, KY 11.9 acres +/-. Horse lovers dream with indoor riding arena, 3 paddocks, gorgeous home with gleaming hardwoods. $350,000. Please call Gayle Mullikin at 606-563-6314.

Member of Buffalo Trace Multi-Listing
OFFICE 564-6846

Independent Realty Inc.

NEW LISTING! - 41058 KY 596, Germantown, KY - Approx. 185 Acres with 4 Bedrooms a full Bath, Douglewide, Approx. 60 Acres Tillable. $450.000. MLS#31661

6096 Central Ridge, Mt. Olivet, Ky - Land, barns, house & lg. det. gar w/concrete floor. Horse corrals, woodlands, cleared land, pond. 73+ acres, entirely fenced. 45+/-acres of pasture. Home totally renovated $250,000. Call Barbara 606-759-5292. MLS# 31511.

4850 KY 596, Germantown, Ky -138 +/- Acres, Singlewide, 3 BR, 1 Ba. 3000 Ft. of level Rd. frontage, (2) 5 bent tobacco barns, a metal shed w/concrete floors, & stripping rm. w/forced furnace. Farm has sm. lake, a creek w/ 2 springs, & amazing views. $386,500. MLS# 31083.

$274,900- 4416 Pleasant Ridge Rd. 110 +/- acres with 3 BR's, 1 bath house, nice country farm close to town. MLS# 31394

$299,900 - Willow Lenoxburg Rd., Bracken Co. - 115+/- acres, good farm land, 1- 6 bent barn, 1- 5 bent barn**,** milk house, 2 ponds and an older tenant house.

www.independentrealtyinc.com
Member of the Buffalo Trace Multi-Listing
606-883-3148
Jo Ann Stapleton
Principal Broker

SUBSCRIBE TODAY!!
606-564-9091
1-800-264-9091
Call Circulation!!

425 Farms for Sale

Independent Realty Inc.

NEW LISTING! - Hwy 165, South of Mt. Olivet, KY - 23+/-Acres w/Road Frontage on Mann Lane & Hwy. 165. appox. 3 acres tillable & approx. 20 acres cleared. 5 minutes from Blue Licks Battlefield State Resort Park, US Hwy 68. Located 3.5 miles South of Mt. Olivet. $45,000. MLS#31624

1253 Beelick Rd., Mt. Olivet - 2 bedrooms, 2 baths, peaceful country setting. Suitable for a couple horses or other livestock. Excellent hunting, some timber. 22 Acres, One mile from Mt. Olivet. $89,900, Call Darlene Messer 606-724-5477. MLS# 30765

NEW LISTING! - 1507 Five Lick Rd., Mayslick, KY - Log Cabin outside, Classy inside, wooded surroundings, 2BR, 1.5 BA w/hardwood & tile flooring. Granite countertops, free standing fireplace, single det. gar., deck. Seller relocating. Make offer Call Chris 606-407-5105 MLS#31656

www.independentrealtyinc.com
Member of the Buffalo Trace Multi-Listing
606-883-3148
Jo Ann Stapleton
Principal Broker

New Listing! HWY 11/Flemingsburg Rd. On Hord Rd. 53 acres Metal barn w/concrete floor, water & elec. $150,000. 606-748-8402.

430 Houses for Sale

PHILLIPS REALTY & Associates, LLC 564-5644 www.phillipsrealtyky.com KATHY J. PHILLIPS, PRINCIPAL BROKER

$18,000 - 502 Wood Street, Maysville - Vinyl Sided 1 Story Home, Covered Front Porch and Covered Back Porch, Eat in Kitcehn, Fenced Yard.

$39,900 - 20 Arrington Avenue, Maysville 4 Bedroom home, 2 baths, Large Living Room, Mud room, Off Street Parking, Storage Building.

NEW LISTING! - $52,530 - 3291 Tuckahoe Rd, Dover, KY - Ranch Home, 3 Bedrooms, 1-1/2 BA, Eat in kitchen, 3 Car Att. Gar., LR, FR, Geothermal HVAC. [SALE PENDING]

$65,000 - 3658 Mary Ingles Hwy, Dover - old Home, Partial Log Home, Situated on 5.67 Acres, Home has many fireplaces, This home is a Restoration Project! Nive aBarn built in Approx. 1990 with loft, 2 car Det. garage, Root Cellar, Creek on property.

$39,500 - 9033 Owl Hollow Rd., Maysville. 1989 Manuf. Home, 3 BR, 2 Full Ba, Open Floor Plan, Sun Room, Nice Level Lot, Carport, Storage Building, Nice Garden Spot. Total Electric Home.

$249,900 - 2326 Old Main Street, Washinton, 2 Story Brick Home on 2 Spacious Lots, 3 BR, 2½ BA, Equip. Kitch. Screened Porch, 36 x 56 Metal Bldg. 2 Car Oversized Garage, Utility Room.

PHILLIPS REALTY & Associates, LLC 564-5644 www.phillipsrealtyky.com KATHY J. PHILLIPS, PRINCIPAL BROKER

$22,500 - 704 Lawrence Road, Maysville - 1 Story Home, 2 BR, LR, FR, Eat in Kitchen, Oversized Garage, Dining Room, Front Porch. Sells AS IS! [SOLD]

$35,500 - 454 W. Third Street, Maysville - 1 Story Home, 2 BR, 1 BA, Wood Floors, Presently Rented and Providing Income! Ohio River Views, Equipped Kitchen.

PHILLIPS REALTY & Associates, LLC 564-5644 www.phillipsrealtyky.com KATHY J. PHILLIPS, PRINCIPAL BROKER

$27,000 - 8011 Davenport Lane, Maysville - 1989 Mobile Home, 3 Bedrooms, 1-1/2 Baths, Situated on Approx. 3/10 Acre, Updated Floor Coverings, Storage Trailer on Property, Convenient Location, Affordable Living! Great Investment!

$147,500 - 459 North Shawnee Dr., Maysville - Tri-Level Home, 4BR, 2-1/2 BA Some Newer Floor Coverings, LR, RM, Finished Basement Boasts Family RM w/Fireplace, 2 Car Att. Garage, Nicer corner lot, Established Subdivision w/convenience - Close to almost Everything!!!!

$169,900 - 724 Forest Hills Drive, Maysville - Great Opportunity to Own Land in this Location! 27 +/- Ac., Tob. Barn, Concrete Block Barn, 2 Sheds, 1 Story House, Great Views & Some Wooded Land.

NEW PRICE! $39,900 - 468 W. Second St., Maysville - Ohio River Views! 2 St. Col. Brick Home, 3 BR, 2 BA, Many Recent Imprv., Some Exposed Brick Walls.

PHILLIPS REALTY & Associates, LLC 564-5644 www.phillipsrealtyky.com KATHY J. PHILLIPS, PRINCIPAL BROKER

$67,900 - 341 Skyline Dr. Maysville - Great Location! 1 Story Ranch, 2 BR, 1 Full BA, Full unfinished Basement w/Outside Entrance, Wood Floors, LR w/FP, 1 Car Basement Garage.

$47,800 - 932 Fleming Rd, Maysville - Very well maintained one story house, living room, equipped kitchen, 3 BR, bathroom with laundry area, washer & dryer & upright deep freeze incl., covered front & back porches, nice level back lawn, storage bldg., small barn.

$165,00 - 50 St. Andrew Place, Tollesboro, Ky. Brick Ranch Home, 4 BR, 2 Full BA, LR, DR, and Kitchen w/Breakfast Bar, Master BR and BA , Open and Spacious, Rear Deck, 1 Car Garage. Nice Lot!

$99,900 - 925 E. Second St., Maysville - 2 Story Vinyl Sided Home, 4-6 BR, 3BA, Entry Foyer, Spac. FR, Equip. Eat in Kitchen, Split Heating System, CH/CA, Off Street Parking, Patio, Wonderful Master Suite.

$84,000 - 6112 Ky 419, 1 Story Home, 3 BR, 1-1/2 BA, LR w/ Hardwood FL and Fireplace, Dining Rm., Equip. Kitch w/Bar, Full basement w/walkout, Sunroom, 2 Car det. Gargage, Fenced in nice Backyard. [SALE PENDING]

430 Houses for Sale

PHILLIPS REALTY & Associates, LLC 564-5644 www.phillipsrealtyky.com KATHY J. PHILLIPS, PRINCIPAL BROKER

$35,000 - 402 Buckner Street, Maysville - Vinyl Sided 1 Story Home, 2 Bedrooms, 1 BA, Et in Kitchen, Side Deck, Covered Front Porch.

$88,000 - 4242 Pleasant Ridge, Maysville - 2 St. Country Home, 5 BR, 1 BA, Equip., Kitchen, Sev., Wrap Around Porch, Utility/Mud Room with 2+/- acres.

Independent Realty Inc.

1221 Forest Ave., Maysville - Property has been used as apartment/ business. Upstairs is 2BR apart & downstairs was a 5 rm beauty shop w/bath. Downstairs has forced air & elec heat, upstairs has baseboard heaters. $39,500 Call Chris 606-407-5105.MLS#30768

7009 KY. Hwy. 1234 S. - 11.827 Ac. 2005 Immaculate home w/4 BR, 3 full BA, family rm. w/fireplace. Dining rm., fully equip. kit., newer metal roof, Lg. gar., shed, Tru-Built storage bldg. Well fenced. **$189,900.** Call Barbara 606-759-5292. MLS# 30748

NEW LISTING! - 5356 Laytham Pike, Mayslick, - Beautiful home nestled in country. 3BR, 3 full BA, master bath w/spa tub, lg fin. bsmt. w/2nd LR, media RM w/ kit., double att. garage, landscaped acreage. Geo-thermal H/A $219,500 Call Chris Lowe. 606-759-5292. MLS#31504 [SALE PENDING]

NEW LISTING! - 44 Big Buck Rd., Foster. 2,4+/Acs. Newer Brick Ranch Home w/3BR, 2 full BA, Open floor concept, kit. w/appl, cozy LR , utility rm, C/A, C/H, all elec., Lg. rear deck, storage bldg., nicely maintained. Corner lot. Only $89,900. Call Barbara 606-759-5292. MLS#31545

www.independentrealtyinc.com
Member of the Buffalo Trace Multi-Listing
606-883-3148
Jo Ann Stapleton
Principal Broker

Independent Realty Inc.

3069 Pickett Lane - Maysville,

Beautiful log home few min. from Maysville. Country living w/ 4.345 +/- ac., rolling to level land. 4 BR's, 3 full BA's, full fin. bsmt., & dbl car gar. Above Gr. pool, $229,000. House & Lot 1.287 **NEW PRICE 199,000** 606-759-5292. MLS#30977

246 Old Ribolt Rd., Tollesboro, KY 1+/- acres, nice 3 BR home. Corner lot, new roof & septic, central heat & air, hardwood under carpet. Includes storage building. Owner will help with closing cost. **NEW PRICE! $45,000.** MLS# 30790 [SALE PENDING]

9639 Mason Lewis Rd. - 4 BR, 2 BA, vinyl. Nice house recently remodeled, newer roof & windows, basement, double detached garage. $119,500. MLS# 29781.

www.independentrealtyinc.com
Member of the Buffalo Trace Multi-Listing
606-883-3148
Jo Ann Stapleton
Principal Broker

LIMESTONE PROPERTIES INC

4017 Clarks Run Rd. Beautiful 4 bed brick w/ 2 full bath and 2 half bath. Situated on 2 +/- acres w/ 3 storage buildings, deck and garden. $265,000. Please contact Debi Beiland 606-584-1485 dbeiland@hotmail.com

318 Federal Hill Maysville, KY. Split level home in move in condition., 3BR, 2.5 BA, sunroom, 20x40 Metal Bldg. $149,900.00. Call Earlyne Moreland@606-584-2517

3348 Slack Pike - Large 3 bedroom, 1 bath brick ranch located near Highland Heights Subdivision. Spacious interior with formal living & dining rooms & den. $95,000 Please contact Debi Beiland for a tour dbeiland@hotmail.com 606-584-1485.

830 NAVAHO DR. - Beautiful 4 BR, 3 BA home located in a cul-de-sac right off of Jersey Ridge Rd. Three of the bedrooms are on the ground floor. Wooded view from the rear. $245,000. Please contact Debi Beiland 606-584-1485 dbeiland@hotmail.com.

703 Jersey Heights Dr. - Looking for a river view? Must see this gracious multi-level w/ a view of the Ohio River. Freshly painted, this brick home offers 4 BR, 4.5 BA, & 2 car garage. Delightful gazebo. Priced at $284,900. Schedule a tour call Linda Woehr, 606-584-5492.

Member of Buffalo Trace Multi-Listing
OFFICE 564-6846

Ask for a gray background on your AD!! 606-564-9091 or 1-800-264-9091 EXT:235

Happy Ads
The Best Way to Celebrate Special Moments
606-564-9091 Ext:235
CLASSIFIEDS!!

430 Houses for Sale

PHILLIPS REALTY & Associates, LLC 564-5644 www.phillipsrealtyky.com KATHY J. PHILLIPS, PRINCIPAL BROKER

$99,900 - 1165 Miller Avenue, Maysville - Nice Older Home, 4BR, 2BA, Full Bsmt., Spac. LR, Formal DR, Family RM in Basement, 1 Car Drive in Garage, Utility RM, Pastio, Poss. Hardwoods. [SALE PENDING]

$105,000 - 6082 Elizaville Rd, Mayslick - 4+/-Acres, Older Home w/3 BR, 1 BA, LR, Sunroom, Deck, 1999 MH w/2 BR, 1BA, Both presently Rented for Income of $725/monthly on both! Det. Gargage, Metal Bldg.w/Concrete Floor, Nice Spac Yard.

NEW PRICE! $149,900 - 672 Hillcrest, Maysville - Tucked Away in the City! Brick Ranch in Well Estab. Area, 3 BR, 3 BA, Full Part. Fin. Bsmt., Sunroom, Wood Floor, Pool - Ask about 2011 Chemicals!

$76,900 - 3013 Fernleaf Dr., Maysville - Charming Ranch Home, 3 BR, 1 BA, Lrg. Kitchen w/Oak Cab., Many Improvements, 1 Car Garage, Lrg., Patio. "$500 Gift Card to Buyer Closing"

LIMESTONE PROPERTIES INC.

5010 Trails End, Mayslick, KY. Brick Ranch, 3BR, covered rear porch surrounded with chain link fence, 1.5BA, 2 car garage, 2.5 +/- acres. $124,900. Please call Gayle Mullikin at 606-563-6314.

509 Wood Street- Nice remodeled 2 BR, 1 BA w/ new windows, siding & metal roof. Updated bath and kitchen. Features neutral paint & appliances includ. Priced to sell at $36,000. Call Sharon Lightner 606-584-5181- or 606-759-7191

337 Forest Ave.-Remodeled 2 story home. 3 BR, 2 BA w/loads of closets & storage. Unfurnished basement, off street parking, central heat/air, storm windows & blown isulation. $119,000. Contact Debi Beiland, dbeiland@hotmail.com 606-584-1485.

810 Navaho 4BR, 3BA, fireplace, hardwoods, open floor plan, finished basement and detached garage. $225,000. Please call Gayle Mullikin @606-563-6314

1**424 E. 3rd St.**- 2BR, 1BA home in immaculate condition. Beautiful hardwood floors. Nice back yard with storage building. Priced to sell fast at only $36,500. Call Kelly Ashley at 606-584-2855.

Member of Buffalo Trace Multi-Listing
OFFICE 564-6846

LIMESTONE PROPERTIES INC.

5346 Laytham Pike, Mayslick, KY. Beautiful brick & vinyl home w/3BR,LR,DR and den. 3 acres and horse barn. $254,900.00 Call Earlyne Moreland @ 606-584-2517.

24 S. Main Street, Mt. Olivet, KY asking $20,000 with possible owner financing. Handy persons dream come true!! Call Gayle Mullikin 606-563-6314.gaylemullikin@gmail.com

New Listing! 316 Market St.- 2-4 bedroom attached row house on the famous Cox row. This restored home is beautifully designed and has room to expand. $165,000 Please contact Debi Beiland 606-584-1485 **dbeiland@hotmail.com**

29 Bryant Circle- Charming 4 BR, 1.5 bathhome w/full unfin basement. Extra large master, w/d hookups in basement & 1st floor. Spacious FR w/WBFP. Asking $109,000 please contact Debi Beiland 606-584-1485 dbeiland@hotmail.com

289 Edgemont - Charming 4BR, 3BA brick ranch w/gas log fireplace, cozy den w/built-in shelving. Side entry garage. Hardwoods, updated kitchen & more! 1 BR & BA are in bsmt. $179,900. Call Linda Woehr, 606-584-5492.

Member of Buffalo Trace Multi-Listing
OFFICE 564-6846

LIMESTONE PROPERTIES INC.

6030 Ward Pike, Mayslick. Beautiful home nestled on 7.8 acres +/-, 3BR, 2.5BA , formal living & dining! Metal barn with lean to shed to stall your livestock! $229,900 Please call Gayle Mullikin at 606-563-6314.

1097 ASHWOOD - Stunning traditional 4 BR in tip top shape! Offering a formal LR & DR, large eat in kit., cozy den, fin. bsmt. & screened porch overlooking the woods. **PRICE REDUCED! $199,000**. Please contact Debi Beiland 606-584-1485 dbeiland@hotmail.com

483 Shawnee N. Rd.- 3 BR, 2.5 BA in PERFECT Maysville. Split foyer w/ kit makeover-new countertops, glass tile backsplash & wood grain laminate floor. All elec HVAC. New carpet, lg rear deck & hot tub are bonuses! New Price $144,900. Call Linda Woehr 606-584-5492.

3167 ST. RT. 41 - 3 BR ranch on 1.6 acres. Nicely maintained with enclosed patio, large barn & carport. Loads of room inside with living & family rooms. $96,500. Please contact Debi Beiland 606-584-1485.

5362 LAYTHAM PIKE - ***PRICE REDUCED TO $229,000.*** Beautiful 4 BR's, 3 ½ BA country home on 2.86 acres in Mayslick area. Upgrades incl. geothermal HVAC, solid surface kitchen counters, finished bsmt. & crown molding. Contact Debi Beiland 606-584-1485 dbeiland@hotmail.com [SALE PENDING]

Member of Buffalo Trace Multi-Listing
OFFICE 564-6846

Ask for a gray background on your AD!!
606-564-9091 or 1-800-264-9091 EXT:235

430 Houses for Sale

LIMESTONE PROPERTIES INC.

1245 FOREST AVE., Charming, well cared for 3 BR 2 bath. Completely remodeled inside. Full unfinished basement for storage and off street parking. **Reduced $69,900.** Please call Debi Beiland 606-584-1485 dbeiland@hotmail.com

6143 Metcalf Mill Rd. Mayslick. Beautifully kept 2BR, 1BA on a large flat lot just a couple minutes off US 68. Central heat/air, basement, newer roof and many more features. Priced at only $72,500. Call Kelly Ashley at 606-584-2855.

26 E. Fourth St.-4BR, 2BA, half of duplex in excellent condition! HVAC. Gas logs. Approx.2400 sq ft. Landscaped courtyard. REDUCED $89,500. Linda Woehr 606-584-5492.

541 & 543 W. 3rd St. - 2 BR, 2 BA, basement, needs some TLC, asking $40,000. 2 lots previously rented for $450. Call Gayle Mullikin 606-563-6314. gaylemullikin@gmail.com

Member of Buffalo Trace Multi-Listing
OFFICE 564-6846

Independent Realty Inc.

7048 Mt. Gilead Rd, Maysville, Ky -

One story ranch with basement situated on less than one acre lot. Take a short drive out of town and look at this nice home. This is the perfect country home. It boost three nicely sized bedrooms and a renovated full bath. $89,900. MLS#31314

6039 Eastern Hills Sub., Maysville,

KY - All the remodeling done for you? 3 BR, 1BA, full unfinished bsmt., brand new windows, new carpeting, new furn., AC unit, new stainless appl. Centrally located in Lewisburg. A must see! **NEW PRICE! $73,000.** MLS#31366

4250 KY 10, Germantown - Make this your next home...3BR, 1BA located on 1+/-acre. Open floor plan with formal living room. Gas Log fireplace, full unfinished basement, 1 car garage located in basement w/ a double detached garage carport. **NEW PRICE! $174,900** MLS#31473

www.independentrealtyinc.com
Member of the Buffalo Trace Multi-Listing
606-883-3148
Jo Ann Stapleton
Principal Broker

Free Found Ads!!
606-564-9091/1-800-264-9091

430 Houses for Sale

2BR, 1BA, Gas Heat, situated on 1 acre lot with a 4 bent barn. Convenient location. Asking $42,000. 606-782-5777 or 606-782-5778.

Independent Realty Inc.

NEW LISTING! - 7128 Bear Wallow Rd., 89.7 Ac Farm w/meticulous maintained farm & home. Home built in 2000/newer Pole Barn, 3 car det. garage, 5 bent barn. Open floor concept w/3BR, 3 full BA, full finished bsmt., in ground pool, all appl. C/A, C/H all elec., immaculate! Working farm, soy, hay. $350,000. Call Barbara 606-759-5292. MLS#31734.

NEW LISTING! - 607 Buckner St. - 5 Rooms, 2 BR,1BA, HW Floors, carpet, & vinyl, Sm. yard, storage Bldg. Oversized newer metal garage (3 car) w/seperate driveway. Nice for Mechanical work. House sells "AS IS". Asking $50,000. Call Barbara 606-759-5292 MLS#31564

51020 US 62, Mayslick - YOUR IMMACULATE HOME IN THE COUNTRY. 3.5 Acres, 5 bedrooms, 2 full baths, open floor plan w/family room, kitchen, dining room, formal living room, storage building, Only $105,000. Call Barbara 606-759-5292. MLS# 31261.

498 Glen Circle - Beautiful Expansive Tri-Level, 8 Rms., 3-4 BR, 2 full BA, double corner lot. Full fin. bsmt. Oversized dbl. garage. Rear fenced yard. Meticulous kept home. Many amenities. **New Price $169,900**. Call Barbara 606-759-5292. MLS#31404

4181 Mt. Carmel Rd., Flemingsburg Spectacular Tri-Level, 4 BR's, spacious LR, equip. eat-in kit., DR, FR w/ fireplace. 2 full BA's, covered patio, 2 car att. & 2 car det. garages, 1.02 ac. lot. **$194,900,** Motivated Seller-Negotiable. Call Barbara 606-759-5292. MLS #31085

96 Keith Way, Tollesboro, KY - 3BR, 2BA Ranch style home, Cathedral ceilings, LR with fireplace, central air, double attached garage, and double detached garage, full basement, underground utilities, covered rear patio. $199,900. MLS#31362.

www.independentrealtyinc.com
Member of the Buffalo Trace Multi-Listing
606-883-3148
Jo Ann Stapleton
Principal Broker

CLASSIFIEDS
606-564-9091 x235
1-800-264-9091 x235
Fax: 606-564-8950

EQUAL HOUSING OPPORTUNITY

In accordance with the federal Fair Housing Act, we do not accept for publication any real estate listing that indicates any preference, limitation, or discrimination based on race, color, religion, sex, disability, family status, or national origin. If you believe a published listing states such a preference, limitation, or discrimination, please notify this publication at fairhousing@lee.net.

HIGH PERFORMANCE INSULATION
Now selling
1" R-value 27 • 5/8th R-value 17
3/8th R-value 13
BIG WINTER SALE
call for more information....

C & M TRUSS
8319 Ashridge Arnhiem, Sardinia, OH 45171
937-446-3400 937-515-7056 Cell
www.cmtruss.com

GM OWNER LOYALTY SALE!
Chevy Runs Deep

New
2012 Cruze LS #1435
MSRP $18,465
McFarland Discount - $700
GM Loyalty - $500
GM Card Top-off -$2,000
Sale Price to Qualified Buyers $15,265

New
2012 Colorado #1351
MSRP $19,315
McFarland Discount - $1,820
GM Loyalty - $500
GM Card Top-off - $2,000
Sale Price to Qualified Buyers $15,995

New
2012 LT Impala #1469
MSRP $28,190
McFarland Discount -$5,400
$22,790
GM Loyalty - $500
$22,290
GM Card Top-off -$2,000
Sale Price to Qualified Buyers $20,290

New
2012 LS Impala #1449
MSRP $26,665
McFarland Discount -$1,300
GM Loyalty - $500
GM Card Top-off -$2,000
Customer $22,865
Cash Rebate - $3,000
Sale Price to Qualified Buyers $19,865

Great Pre-owned Deals

#8792P
2010 VW Jetta S Sale $14,995
black, auto, air

#8744P #8791P
2010 Ford Fusion SE Sale $15,995
2 to choose from

#8905P
2011 Cadillac STS Sale $27,995
Silver, luxury edition with navigation

#8856P
2010 Honda Accord LX Sale $16,995
auto, air

For more details go to
www.mcfarlandchevrolet.com

McFarland
CHEVY BUICK
Certified Service
AA Highway
Maysville, KY
606-759-7171 • 1-800-467-7171

*** Price plus tax & fees. Sale ends 2/29/2012.** Rebate qualifiers: Must own 99 or newer GM vehicle in household for GM Owner Loyalty • Must trade 99 or newer (any make) for Trade Bonus Cash. • Must be a GM Card holder who received top off offer via mail. Price plus tax and fees rebate assigned to dealer.

430 Houses for Sale

4 room & bath house. 938 E. 5th St., Maysville. Washer/dryer hook up. Gas furnance. 606-375-1339.

NEW LISTING! - 616 Pelham St. - Nice Starter home or retiree, 2 BR, 1 full BA, spacious living room, Eat in kitchen, partial basement. C/A, C/H, Corner lot. Sm. yard w/chain link fence, Storage bldg. Asking $25,000. Call Barbara 606-759-5292 MLS#31436

NEW LISTING! - 614 Osborne Rd., - Tollesboro, KY. Unbeatable Home & Acreage. 5.387+/-level land. Brick Ranch w/6 RMS, 1 BA, Family RM, w/fireplace, equip. kit., Nat. gas. C/A. 1 car det. garage w/220 elec., Storage bldg., good crop acreage, Outskirts of city limits. Asking $128,500. Call Barbara 606-759-5292. MLS#31720

www.independentrealtyinc.com
Member of the Buffalo Trace Multi-Listing
606-883-3148
Jo Ann Stapleton
Principal Broker

NEW LISTING! 2039 Market St., Dover $109,500. Tucked away in small town of Dover is an amazing Colonial 2 story home with 4 BR, 2 BA, & double detached garage. Has an xtra lot w/utilities on it. You must see to appreciate this older home. Call Chris 606-407-5105 MLS #31490.

1207 Hilton Hill Lane, Vanceburg - 60 Acres +/-, 2 story, 2 BD, 2 1/2 BA, full unfinished walkout basement, geo-thermal heat & air, single detached garage., wooded for hunting and stocked pond for fishing. Asking $390,000. Call Chris. MLS# 30030.

$299,000 - AA Hwy Approx. 1.5mi. from Maysville -Great location! Approx. 34.8 acres, frontage on AA Hwy. & Slack Pike, lake approx. 1-1.5 acres +/-, Western Mason water & KU electric avail., across from Paradise Breeze Water Pk. Will consider owner financing. MLS# 28367.

636 E. Evans Rd., Tollesboro Spectacular home w/38+/- level Ac's. Built in 2005 - 3 BR's, 2 full BA, great rm., geo-thermal heat/air. Double att. garage, w/chef's cabin & storage bldg. **Price Reduction! $295,000. Seller Will Pay $1000 on Closing Cost!** Call Barbara 606-759-5292.

2298 Calvert Drive, Maysville, Ky- 3BR, 1 BA Ranch home with basement situated on less than 1 acre corner lot. This property is an estate sell. The property is as is, no warranties expressed or implied. $64,500. MLS#31306 **SOLD**

www.independentrealtyinc.com
Member of the Buffalo Trace Multi-Listing
606-883-3148
Jo Ann Stapleton
Principal Broker

9183 Owl Hollow Rd- 4 +/-Acres. 3 BR Ranch. Built in 2003, 2 full BA's, C/A, C/H, All Elec. Backup heat WB stove. Dbl. att. garage/storage. Rear deck, sm barn. Wooded area w/deer stands.**New Price! $97,900** Motivated seller. Call Barbara 606-759-5292 MLS# 31309. **SOLD**

5044 Mainstreet Mayslick, KY Are you looking for that perfect home nestled in the small country town? Then this home is for you! Immaculate cond. 3 nice size BR's, & a newly remodeled bath. Walkout bsmt. is unfinished & is ready for that special touch. $99,500 MLS# 31121.

www.independentrealtyinc.com
Member of the Buffalo Trace Multi-Listing
606-883-3148
Jo Ann Stapleton
Principal Broker

NEW LISTING! 2508 Brooksville-Powersville Rd.,2.75 +/- Acres with 3BR country home w/unfinished walkout bsmt.. Acreage level to rolling. Storage bldg., newer roof, elec. water heater, new water line & meter, equip. kitchen. $98,900. Call Barbara 606-759-5292. MLS#31698

3561 West KY 10, Tollesboro - 4BR,2 BA, Colonial house, 2 story. This home is very sound & has lots of room. There is a kitchen/family room combined. Foyer has beautiful curved staircase. **$85,000** MLS# 31180 Call Darlene.

6499 Helena Rd., Wedonia - 2 BR, 1BA, vinyl house, in country in Mason Co. 10 min. to Maysville & 5 min. to Flburg. Newer windows, siding & insulation, upstairs is remodeled & bath being remod. Perfect starter hm. or invest. **NEW PRICE! $54,500** MLS 31175 Call Chris.

NEW LISTING! - 2039 W. Ky 10, Tollesboro - Brick Ranch, 5 rms., 2BR, 1 full BA, spacious kit. & living RM. Built in 1997, newer appl., less than 1 yr. old, att. garage, all elec., low util, storage bldg., priv fence,.75 acre level lot. $89,900. MLS#31608 Call Barbara 606-759-5292 **SALE PENDING**

www.independentrealtyinc.com
Member of the Buffalo Trace Multi-Listing
606-883-3148
Jo Ann Stapleton
Principal Broker

Call Toll Free

CLASSIFIEDS
1-800-264-9091 EXT: 235

New Listing! 152 S. Columbus St. Russellville, OH. Small frame house on a large lot at the Russellville city limits. Needs work but would make decent rental. Only $17,510. Call Kelly Ashley at 606-584-2855.

1017 West Second St.-Harsha Bridge spanning the Ohio River! Fabulous 3 Bedroom, 2 bath on nearly **7 acres** has boat dock, barn, shelter & more. $299,000. Call Linda Woehr, 606-584-5492.

7116 BRIDGEPORT RD. - Nice 3 BR, 1 bath home just off the AA highway. Extra large 2 car detached garage. Priced to move at only $50,000. Call Kelly Ashley at 606-584-2855.

815 E. 2ND ST. - Beautiful, older home in downtown Maysville. 4 BR's, 2.5 baths. Very spacious with large rooms and hardwood floors. Price $139,000. Call Kelly Ashley at 606-584-2855.

380 Bon Haven -Wonderfully updated 4BR, 2.5BA w/ ceramic tile in kitchen & spa bath. Features include lower level den w/wood burning fireplace, new carpet & new bath.$160,000. Sharon Lightner 606-584-5158 or 606-759-7191. **SOLD**

Member of Buffalo Trace Multi-Listing
OFFICE 564-6846

New Listing! 3069 T Beckett Lane- Stunning French country Farmhouse and Carriage House on +/- 20 acres with +/- 3 acre lake. Minutes off the AA Hwy in Minerva area. $590,000. Please contact Debi Beiland for a private tour. 606-584-1485 dbeiland@hotmail.com

2437 McDowell Creek Rd. Garrison. 3 BR, 1 bath brick ranch on app. 20 wooded acres. CH/CA. Partial basement. Priced to moved at only $69,900. Call Kelly Ashley at 606-584-2855. **SALE PENDING**

9 Arrington Ave. Nice smaller home in downtown Maysville. 2 BR, 1bath and basement. Great buy at only $42,900! Sold "as-is". Call Kelly Ashley at 606-584-2855.

712 Platinum Dr. Beautiful 3 BR, 1 bath home just off Jersey Ridge. Only 5 years old. Price Reduced $119,900. Call Kelly Ashley at 606-584-2855.

New Listing! 2 Bryant Circle Charming 3 BR, 2 BA, home. Hardwood floors, arched doorways, gas fireplace & full basement are just a few of it's amenities. Unique attic space offers plenty of storage. $119,000 Debi Beiland 606-584-1485.

New Listing! 788 Lexington Pike - You must see this 2 BR Cottage style home! Beautiful hardwood floors, arched doorways, full basement & a gorgeous view from the back covered patio. Reduced $109,000. Please contact Debi Beiland 606-584-1485 dbeiland@hotmail.com

Member of Buffalo Trace Multi-Listing
OFFICE 564-6846

NEW LISTING! 403 East Third St., Augusta $99,500. 2 story, 4 BR, 2 BA. This home is located across the street from the school. Beautiful staircase & tall ceilings. Newer roof, windows, central heat & air replaced in 2006. Call Chris 606-407-5105. MLS #31482.

NEW LISTING! 2325 Cottonwood Ct., Classic Ranch Home, 3 BR, 2 full BA, Eat-in kitchen, appliances, double attached garage, extra storage, spacious yard, patio, heat pump, all electric, Extremely NICE. Asking $139,000. Call Barbara 606-759-5292 MLS#31468 **SALE PENDING**

512 Florence St. - Maysville -Quaint 3 bedroom home, one bath, dining room, equipped kitchen. Off street parking. Double lot. C/A, C/H. Many updates. **$49,900.** MLS# 30729.

176 Mann Lane, Mt. Olivet, KY - $65,000 - Nice 3 Bedroom, 1 Bath, 1 Story Home, full unfinished basement, electric heat. MLS#31660

www.independentrealtyinc.com
Member of the Buffalo Trace Multi-Listing
606-883-3148
Jo Ann Stapleton
Principal Broker

New Listing! 4584 E KY 8 Vanceburg Gorgeous cedar sided home In Black Oak. 3BR, 2BA, hardwood throughout. Detached garage with electric and full bath. All this and more on a large lot. Priced at only $139,900. Kelly Ashley 606-584-2855

New Listing! 921 Holly Ct.(Cedarwood Est.) Fabulous custom built home, 2 master suites, fireplace, crown molding, 2 car garage and lush landscaping. open and airy kitchen and great room. Is a must tour home! Call Gayle Mullikin @ 606-563-6314.

New Listing! 8027 Marshall Dr. 3BR, 2 BA ranch. Kitchen with cherry cabinets, stainless and ceramic tiles. Neutral decor throughout. Call Sharon Lightner@ 606-584-5181.

New Listing! 1666 Christopher Dr., Aberdeen. 3 BR, 2 BA vinyl sided home in Huntington Park. Full finished basement, one car garage and fenced backyard. $79,900 dbeiland@hotmail.com 606-584-1485

New Listing! 915 Jersey Ridge Rd - Maysville,KY. Tri-level home, 3 BR, 2 BA CH/CA, FP, Extra lot and above ground pool. Earlyne Moreland 606-584-2517.

New Listing! 898 Juniper Ct. - 3BR, 2 BA, 2 car garage. Asking $129,900. For immediate tour please call or email Gayle Mullikin 606-563-6314 gaylemullikin@gmail.com.

Member of Buffalo Trace Multi-Listing
OFFICE 564-6846

GET RESULTS!!
with the Ledger Independent *Classifieds!!!*
606-564-9091 or 1-800-264-9091 X 235

PHILLIPS REALTY & Associates LLC
564-5644
www.phillipsrealtyky.com
KATHY J. PHILLIPS, PRINCIPAL BROKER

NEW LISTING! - 917 Juniper Drive, Maysville - $129,900 - Cedarwood Estates, 2-1/2 Story Home, 3BR, 2 Full BA, Open Living/Dining Rm w/recently installed Laminate flooring, equip. kitchen, W/D incl., 1 Car att. garage, 3rd BR is 2nd Floor loft w/spiral staircase, many recent updates.Patio Water Garden w/fish

143 Mountain View Lane, Tollesboro - $87,000 - 1 Story Vinyl Siding, Spacious LR, Eat in Kitchen, Mud Room, Utility & 1/2 BA Combination, 2 BR on 1st Fl. Full mostly Finished Basement with Family Rm & Kitchenette, Additional BR and Walkout. Det. 2 Car Garage, Fenced in Backyard. **SALE PENDING**

MULTI FAMILY - 114 West Front Street, Maysville - $45,900 - 2 Story Brick with 2 Apartments. (1) One BR Apt. (1) 2 BR Apartment, Seperate Utilities, Breaker Box Electric Service.

NEW LISTING! 605 Buckner St., Maysville - 2BR, 1BA, Fixer-upper Home with hardwood floors, Vinyl, Eat-In-Kitchen. Good Investment Property. Asking $24,000. MLS#31584

NEW LISTING! 1024 William St. - Cape Cod Home consisting of 7 rooms, 1.5 BA, full finished bsmt. Hardwood floors, vinyl, carpet, Sm, yard, with one car port. Newer storm windows-storm doors. New shingles. CH, C/A. Asking $48,000. Call Barbara 606-759-5292. MLS#31591 **SALE PENDING**

159 E. Walnut St., Mt. Olivet, KY.-

2 story Cape Cod, 3/4 BR, 1.5 BA, bsmt ., 4.5 acres of land w/approx. 3 acres +/- of woods. Home is just past the new judical center on a deadend street. Town living w/ country feeling. **$110,000 Priced to sell! Owner ready to move.** MLS #31059.

New Listing! 5023 Main St., Mayslick, KY - 2-story 4BR, 2BA, double det. garage. Amazing country feel, location, within minutes from Maysville. Newly painted walls, refurb. hwd floors, new appl.,bsmt. Property considered for land contract for qualified buyers. MLS#31440 **SALE PENDING**

www.independentrealtyinc.com
Member of the Buffalo Trace Multi-Listing
606-883-3148
Jo Ann Stapleton
Principal Broker

Ask for a gray background on your AD!!
606-564-9091 or 1-800-264-9091 EXT:235

New Listing! 880 Market St., Aberdeen. Beautifully remodeled home. 3 BR, 2.5 BA. Lovely hardwood floors. 2 car detached garage and basement. Priced at only $160,000. Call Kelly Ashley at 606-584-2855.

New Listing! 41151 US 62, Mayslick. Sardis. This adorable home has been totally remodeled, 2BR, loft and ready to move in. Detached garage. Priced at $40,000 Please contact Gayle Mullikin at 606-563-6314 gaylemullikin@gmail.com

New Listing! 4009 Beaumont- Impressive custom built brick one story with full finished basement. 4 bed, 3.5 baths w/open floor plan and +/- 3 acres. $289,000. Please contact debi Beiland 606-584-1485 dbeiland@hotmail.com **SALE PENDING**

New Listing! 329 Rogers Road- 3 BR,1BA Ranch home, CH/CA, Kitchen appilances included.Priced to sell. $45,000. Call Earlyne Moreland 606-584-2517.

520 Circle Dr- Charming 2 BR, 1 BA home with central heat/air. Large living room with gas fireplace. Full basement that has been "B-Dried". Nice corner lot. Reduced to $58,000. Call Sharon Lightner 606-584-5181 for a tour.

Member of Buffalo Trace Multi-Listing
OFFICE 564-6846

PHILLIPS REALTY & Associates LLC
564-5644
www.phillipsrealtyky.com
KATHY J. PHILLIPS, PRINCIPAL BROKER

NEW PRICE! $47,000 - 932 Fleming Rd., Maysville - 1 Story home, 3BR, 1BA, very well maintained, eat in equipped kitchen, W/D bath combo, front and back proch, storage building, semi private back yard.

711 Bladeston Drive, Brooksville - Ranch Home, 3BR, Open LR/DR, Equipped kitcehn, Full walkout basement w/Electric Fireplace, Carport, Covered Front Porch, Rear Deck, Nice Lawn. $59,900.

Free Found Ads!!
606-564-9091/1-800-264-9091

EQUAL HOUSING OPPORTUNITY

In accordance with the federal Fair Housing Act, we do not accept for publication any real estate listing that indicates any preference, limitation, or discrimination based on race, color, religion, sex, disability, family status, or national origin. If you believe a published listing states such a preference, limitation, or discrimination, please notify this publication at fairhousing@lee.net.

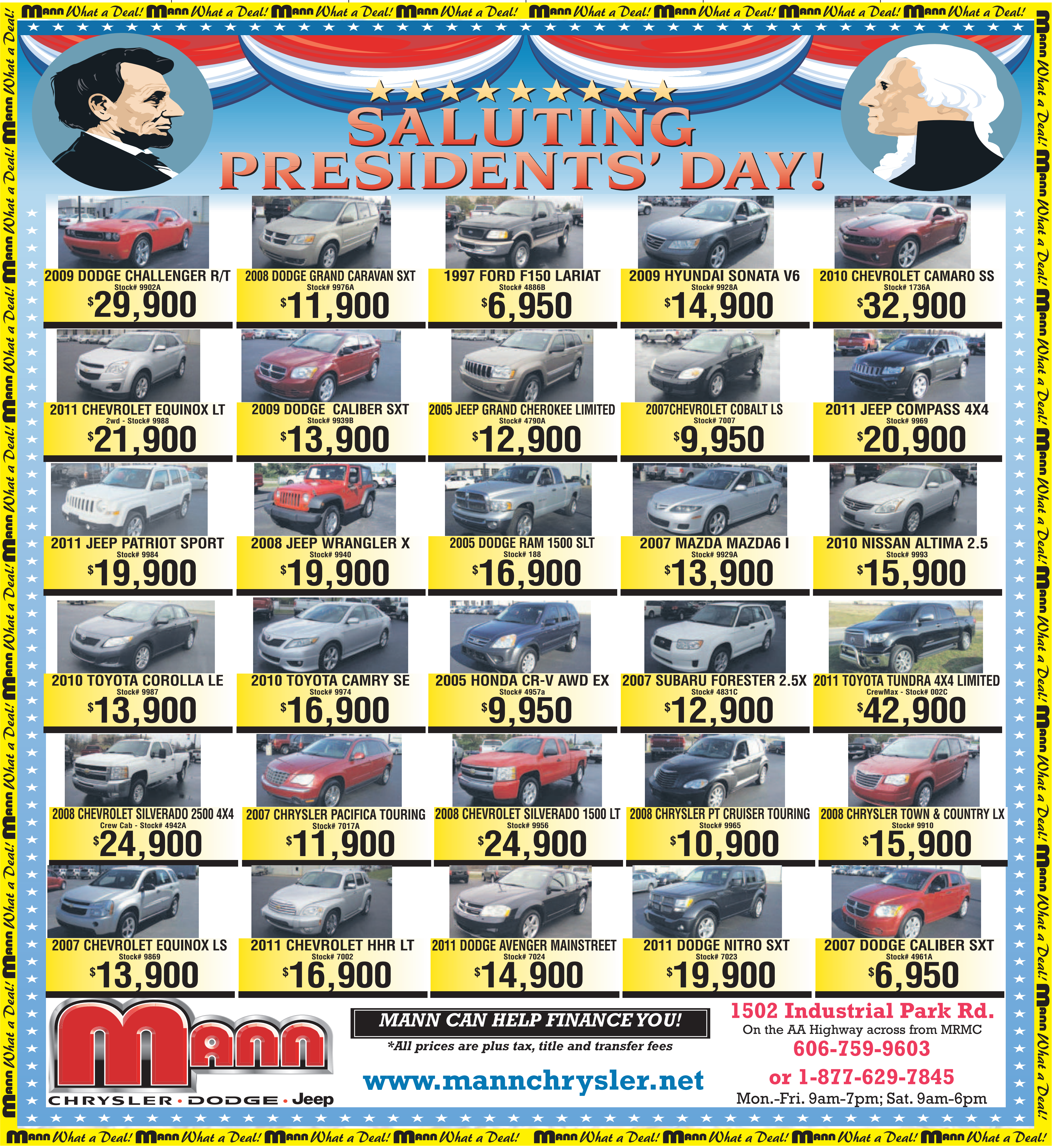

430 Houses for Sale

4 room & bath house. 938 E. 5th St., Maysville. Washer/dryer hook up. Gas furnance. 606-375-1339.

NEW LISTING! - 616 Pelham St. - Nice Starter home or retiree, 2 BR, 1 full BA, spacious living room, Eat in kitchen, partial basement. C/A, C/H, Corner lot. Sm. yard w/chain link fence, Storage bldg. Asking $25,000. Call Barbara 606-759-5292 MLS#31436

NEW LISTING! - 614 Osborne Rd., - Tollesboro, KY. Unbeatable Home & Acreage. 5.387+/-level land. Brick Ranch w/6 RMS, 1 BA, Family RM, w/fireplace, equip. kit., Nat. gas. C/A. 1 car det. garage w/220 elec., Storage bldg., good crop acreage, Outskirts of city limits. Asking $128,500. Call Barbara 606-759-5292. MLS#31720

www.independentrealtyinc.com
Member of the Buffalo Trace Multi-Listing
606-883-3148
Jo Ann Stapleton
Principal Broker

NEW LISTING! 2039 Market St., Dover $109,500. Tucked away in small town of Dover is an amazing Colonial 2 story home with 4 BR, 2 BA, & double detached garage. Has an xtra lot w/utilities on it. You must see to appreciate this older home. Call Chris 606-407-5105 MLS #31490.

1207 Hilton Hill Lane, Vanceburg - 60 Acres +/-, 2 story, 2 BD, 2 1/2 BA, full unfinished walkout basement, geo-thermal heat & air, single detached garage., wooded for hunting and stocked pond for fishing. Asking $390,000. Call Chris. MLS# 30030.

$299,000 - AA Hwy Approx. 1.5mi. from Maysville -Great location! Approx. 34.8 acres, frontage on AA Hwy. & Slack Pike, lake approx. 1-1.5 acres +/-, Western Mason water & KU electric avail., across from Paradise Breeze Water Pk. Will consider owner financing. MLS# 28367.

636 E. Evans Rd., Tollesboro Spectacular home w/38+/- level Ac's. Built in 2005 - 3 BR's, 2 full BA, great rm., geo-thermal heat/air. Double att. garage, w/chef's cabin & storage bldg. **Price Reduction! $295,000. Seller Will Pay $1000 on Closing Cost!** Call Barbara 606-759-5292.

2298 Calvert Drive, Maysville, Ky- 3BR, 1 BA Ranch home with basement situated on less than 1 acre corner lot. This property is an estate sell. This property is as is, no warranties expressed or implied. $64,500. MLS#31306

SOLD

www.independentrealtyinc.com
Member of the Buffalo Trace Multi-Listing
606-883-3148
Jo Ann Stapleton
Principal Broker

9183 Owl Hollow Rd- 4 +/-Acres. 3 BR Ranch. Built in 2003, 2 full BA's, C/A, C/H, All Elec. Backup heat WB stove. Dbl. att. garage/storage. Rear deck, sm barn. Wooded area w/deer stands. **New Price! $97,900** Motivated seller. Call Barbara 606-759-5292 MLS# 31309.

SOLD

5044 Mainstreet Mayslick, KY Are you looking for that perfect home nestled in the small country town? Then this home is for you! Immaculate cond. 3 nice size BR's, & a newly remodeled bath. Walkout bsmt. is unfinished & is ready for that special touch. $99,500 MLS# 31121.

www.independentrealtyinc.com
Member of the Buffalo Trace Multi-Listing
606-883-3148
Jo Ann Stapleton
Principal Broker

NEW LISTING! 2508 Brooksville-Powersville Rd.,2.75 +/- Acres with 3BR country home w/unfinished walkout bsmt.. Acreage level to rolling. Storage bldg., newer roof, elec. water heater, new water line & meter, equip. kitchen. $98,900. Call Barbara 606-759-5292. MLS#31698

3561 West KY 10, Tollesboro - 4BR,2 BA, Colonial house, 2 story. This home is very sound & has lots of room. There is a kitchen/family room combined. Foyer has beautiful curved staircase. **$85,000** MLS# 31180 Call Darlene.

6499 Helena Rd., Wedonia - 2 BR, 1BA, vinyl house, in country in Mason Co. 10 min. to Maysville & 5 min. to Flburg. Newer windows, siding & insulation, upstairs is remodeled & bath being remod. Perfect starter hm. or invest. **NEW PRICE! $54,500** MLS 31175 Call Chris.

NEW LISTING! - 2039 W. Ky 10, Tollesboro - Brick Ranch, 5 rms., 2BR, 1 full BA, spacious kit. & living RM. Built in 1997, newer appl., less than 1 yr. old, att. garage, all elec., low util, st. bldg., priv fence,.75 acre level lot. $89,900. MLS#31608 Call Barbara 606-759-5292

SALE PENDING

www.independentrealtyinc.com
Member of the Buffalo Trace Multi-Listing
606-883-3148
Jo Ann Stapleton
Principal Broker

Call Toll Free

CLASSIFIEDS
1-800-264-9091 EXT: 235

New Listing! 152 S. Columbus St. Russellville, OH. Small frame house on a large lot at the Russellville city limits. Needs work but would make decent rental. Only $17,510. Call Kelly Ashley at 606-584-2855.

1017 West Second St.-Harsha Bridge spanning the Ohio River! Fabulous 3 Bedroom, 2 bath on nearly **7 acres** has boat dock, barn, shelter & more. $299,000. Call Linda Woehr, 606-584-5492.

7116 BRIDGEPORT RD. - Nice 3 BR, 1 bath home just off the AA highway. Extra large 2 car detached garage. Priced to move at only $50,000. Call Kelly Ashley at 606-584-2855.

815 E. 2ND ST. - Beautiful, older home in downtown Maysville. 4 BR's, 2.5 baths. Very spacious with large rooms and hardwood floors. Price $139,000. Call Kelly Ashley at 606-584-2855.

380 Bon Haven -Wonderfully updated 4BR, 2.5BA w/ ceramic tile in kitchen & spa bath. Features include lower level den w/wood burning fireplace, new carpet & new bath.$1[illegible],000. Sharon Lightner 606-584-5158 or 606-759-7191.

SOLD

Member of Buffalo Trace Multi-Listing
OFFICE 564-6846

New Listing! 3069 T Beckett Lane- Stunning French country Farmhouse and Carriage House on +/- 20 acres with +/- 3 acre lake. Minutes off the AA Hwy in Minerva area. $590,000. Please contact Debi Beiland for a private tour. 606-584-1485 dbeiland@hotmail.com

2437 McDowell Creek Rd. Garrison. 3 BR, 1 bath brick ranch on app. 20 wooded acres. CH/CA. Partial basement. Price improved at only $69,900. Call Kelly Ashley at 606-584-2855.

SALE PENDING

9 Arrington Ave. Nice smaller home in downtown Maysville. 2 BR, 1bath and basement. Great buy at only $42,900! Sold "as-is". Call Kelly Ashley at 606-584-2855.

712 Platinum Dr. Beautiful 3 BR, 1 bath home just off Jersey Ridge. Only 5 years old. Price Reduced $119,900. Call Kelly Ashley at 606-584-2855.

New Listing! 2 Bryant Circle Charming 3 BR, 2 BA, home. Hardwood floors, arched doorways, gas fireplace & full basement are just a few of it's amenities. Unique attic space offers plenty of storage. $119,000 Debi Beiland 606-584-1485.

New Listing! 788 Lexington Pike - You must see this 2 BR Cottage style home! Beautiful hardwood floors, arched doorways, full basement & a gorgeous view from the back covered patio. Reduced $109,000. Please contact Debi Beiland 606-584-1485 dbeiland@hotmail.com

Member of Buffalo Trace Multi-Listing
OFFICE 564-6846

NEW LISTING! 403 East Third St., Augusta $99,500. 2 story, 4 BR, 2 BA. This home is located across the street from the school. Beautiful staircase & tall ceilings. Newer roof, windows, central heat & air replaced in 2006. Call Chris 606-407-5105. MLS #31482.

NEW LISTING! 2325 Cottonwood Ct., Classic Ranch Home, 3 BR, 2 full BA, Eat-in kitchen, appliances, double attached garage, extra storage, spacious yard, patio, heat pump, all electric, Extremely NICE. Asking $139,000. Call Barbara 606-759-5292 MLS#31468

SALE PENDING

512 Florence St. - Maysville -Quaint 3 bedroom home, one bath, dining room, equipped kitchen. Off street parking. Double lot. C/A, C/H. Many updates. **$49,900.** MLS# 30729.

176 Mann Lane, Mt. Olivet, KY - $65,000 - Nice 3 Bedroom, 1 Bath, 1 Story Home, full unfinished basement, electric heat. MLS#31660

www.independentrealtyinc.com
Member of the Buffalo Trace Multi-Listing
606-883-3148
Jo Ann Stapleton
Principal Broker

New Listing! 4584 E KY 8 Vanceburg Gorgeous cedar sided home In Black Oak. 3BR, 2BA, hardwood throughout. Detached garage with electric and full bath. All this and more on a large lot. Priced at only $139,900. Kelly Ashley 606-584-2855

New Listing! 921 Holly Ct.(Cedarwood Est.) Fabulous custom built home, 2 master suites, fireplace, crown molding, 2 car garage and lush landscaping. open and airy kitchen and great room. Is a must tour home! Call Gayle Mullikin @ 606-563-6314.

New Listing! 8027 Marshall Dr. 3BR, 2 BA ranch. Kitchen with cherry cabinets, stainless and ceramic tiles. Neutral decor throughout. Call Sharon Lightner@ 606-584-5181.

New Listing! 1666 Christopher Dr., Aberdeen. 3 BR, 2 BA vinyl sided home in Huntington Park. Full finished basement, one car garage and fenced backyard. $79,900 dbeiland@hotmail.com 606-584-1485

New Listing! 915 Jersey Ridge Rd - Maysville,KY. Tri-level home, 3 BR, 2 BA CH/CA, FP, Extra lot and above ground pool. Earlyne Moreland 606-584-2517.

New Listing! 898 Juniper Ct. - 3BR, 2 BA, 2 car garage. Asking $129,900. For immediate tour please call or email Gayle Mullikin 606-563-6314 gaylemullikin@gmail.com.

Member of Buffalo Trace Multi-Listing
OFFICE 564-6846

GET RESULTS!!
with the Ledger Independent *Classifieds!!!*
606-564-9091 or 1-800-264-9091 X 235

NEW LISTING! - 917 Juniper Drive, Maysville - $129,900 - Cedarwood Estates, 2-1/2 Story Home, 3BR, 2 Full BA, Open Living/Dining Rm w/recently installed Laminate flooring, equip. kitchen, W/D incl., 1 Car att. garage, 3rd BR is 2nd Floor loft w/spiral staircase, many recent updates.Patio Water Garden w/fish

143 Mountain View Lane, Tollesboro - $87,000 - 1 Story Vinyl Siding, Spacious LR, Eat in Kitchen, Mud Room, Utility & 1/2 BA Combination, 2 BR on 1st Fl, Full mostly Finished Basement with Family Rm & Kitchenette, Additional BR and Walkout. Det. 2 Car Garage, Fenced in Backyard.

SALE PENDING

MULTI FAMILY - 114 West Front Street, Maysville - $45,900 - 2 Story Brick with 2 Apartments. (1) One BR Apt. (1) 2 BR Apartment, Seperate Utilities, Breaker Box Electric Service.

NEW LISTING! 605 Buckner St., Maysville - 2BR, 1BA, Fixer-upper Home with hardwood floors, Vinyl, Eat-In-Kitchen. Good Investment Property. Asking $24,000. MLS#31584

NEW LISTING! 1024 William St. - Cape Cod Home consisting of 7 rooms, 1.5 BA, full finished bsmt. Hardwood floors, vinyl, carpet, Sm, yard, with one car port. Newer storm windows-storm doors. New shingles. CH, C/A. Asking $48,000. Call Barbara 606-759-5292. MLS#31591

SALE PENDING

159 E. Walnut St., Mt. Olivet, KY.-

2 story Cape Cod, 3/4 BR, 1.5 BA, bsmt ., 4.5 acres of land w/approx. 3 acres +/- of woods. Home is just past the new judical center on a deadend street. Town living w/ country feeling. **$110,000 Priced to sell! Owner ready to move.** MLS #31059.

New Listing! 5023 Main St., Mayslick, KY - 2-story 4BR, 2BA, double det. garage. Amazing country feel, location, within minutes from Maysville. New painted walls, refurb. hwd floors, new appl.,bsmt. Property considered for land contract for qualified buyers. MLS#31440

SALE PENDING

www.independentrealtyinc.com
Member of the Buffalo Trace Multi-Listing
606-883-3148
Jo Ann Stapleton
Principal Broker

Ask for a gray background on your AD!!
606-564-9091 or 1-800-264-9091 EXT:235

New Listing! 880 Market St., Aberdeen. Beautifully remodeled home. 3 BR, 2.5 BA. Lovely hardwood floors. 2 car detached garage and basement. Priced at only $160,000. Call Kelly Ashley at 606-584-2855.

New Listing! 41151 US 62, Mayslick. Sardis. This adorable home has been totally remodeled, 2BR, loft and ready to move in. Detached garage. Priced at $40,000 Please contact Gayle Mullikin at 606-563-6314 gaylemullikin@gmail.com

New Listing! **4009 Beaumont-** Impressive custom built brick one story with full finished basement. 4 bed, 3.5 bath w/open floor plan and +/- 3 acres. $28[illegible],000. Please contact debi Beiland 606-584-1485 dbeiland@hotmail.com

SALE PENDING

New Listing! 329 Rogers Road- 3 BR,1BA Ranch home, CH/CA, Kitchen appilances included.Priced to sell. $45,000. Call Earlyne Moreland 606-584-2517.

520 Circle Dr- Charming 2 BR, 1 BA home with central heat/air. Large living room with gas fireplace. Full basement that has been "B-Dried". Nice corner lot. Reduced to $58,000. Call Sharon Lightner 606-584-5181 for a tour.

Member of Buffalo Trace Multi-Listing
OFFICE 564-6846

NEW PRICE! $47,000 - 932 Fleming Rd., Maysville - 1 Story home, 3BR, 1BA, very well maintained, eat in equipped kitchen, W/D bath combo, front and back proch, storage building, semi private back yard.

711 Bladeston Drive, Brooksville - Ranch Home, 3BR, Open LR/DR, Equipped kitcehn, Full walkout basement w/Electric Fireplace, Carport, Covered Front Porch, Rear Deck, Nice Lawn. $59,900.

Free Found Ads!!
606-564-9091/1-800-264-9091

EQUAL HOUSING OPPORTUNITY

In accordance with the federal Fair Housing Act, we do not accept for publication any real estate listing that indicates any preference, limitation, or discrimination based on race, color, religion, sex, disability, family status, or national origin. If you believe a published listing states such a preference, limitation, or discrimination, please notify this publication at fairhousing@lee.net.

430 Houses for Sale

New Price! $85,00 - 7700 Taylor Mill Rd. -Triplewide Modular Home that was custom built in Flemingsburg, 3 BR, fenced in back yard. Call Chris Lowe 606-407-5105. MLS# 30401

931 Foxspring Ave., Flemingsburg 2 story, 3 BR, 1 BA, gas heat, double carport, 0.77 acre +/-, **New Price! $59,900.** MLS# 29997.

www.independentrealtyinc.com
Member of the Buffalo Trace Multi-Listing
606-883-3148
Jo Ann Stapleton
Principal Broker

Newspaper Rack Theft is a Misdemeanor punishable up to one year in Prison! Is A Free paper worth a Year in Jail?

445 Land for Sale

PHILLIPS REALTY & Associates LLC
564-5644
www.phillipsrealtyky.com
KATHY J. PHILLIPS, PRINCIPAL BROKER

$250,000 - US 68, Washington - Great Tract of Land for Your New Home! 20.09 Acres, Frontage on US 68, Mature Trees, Semi-Privacy Can be Found Here! Wonderful Location, Convenient to All Amenities!

$45,000 - Pleasant Ridge Road, Maysville. Approx. 10.013 Acres, Land with Great County Views and Country Views and Country Atmosphere! Your New Home Awaits You! Utilities Available, Recorded Restrictions, Approx. 5 Miles from Washington.

20 wooded acres. $29,900. Owner financing w/down payment. Boyd Sexton. 606-584-5731.

LIMESTONE PROPERTIES INC.

RIVER VIEW & BRIDGE VIEW - 44+/- acres (partially wooded) located next to Clyde Barbour Hwy. $225,000 Call Linda Woehr 606-584-5492.

Member of Buffalo Trace Multi-Listing
OFFICE 564-6846

460 Lots/Residential

LIMESTONE PROPERTIES INC.

LOT #23 HORIZONS ESTATES - Three acre building lot in private cul-de-sac situated in neighborhood of distinctive homes. Overlooking small lake & pastoral countryside. Beautiful setting for your dream home. Just $49,900. Call Linda Woehr, 606-584-5492.

LOT #21 HORIZONS ESTATES - Nice 1 acre building lot located in the Horizons. Priced to sell at $25,000. Call Sharon Lightner @ 606-584-5181 or 606-759-7191.

U.S. 62 DEVELOPMENT LAND - 75 +/- acres of land w/loads of trees! The perfect spot for a new subdivision. Also avail. is a 1.27 acre lot w/frontage on US 62 across from Laurel Oaks golf course. Call Debi Beiland 606-584-1485.

BUILDING LOTS IN TARA SUBDIVISION - Located off of Jersey Ridge Rd. Single family residential and multi family, please contact Debi Beiland 584-1485. dbeiland@hotmail.com

HILLCREST LOT - A beautiful neighborhood and a convenient location. Some restrictions apply. Call Debi Beiland 606-584-1485.

ASHPOINT LOTS - Build your own dream home in one of Maysville's premier subdivisions. Call Kelly Ashley 606-584-2855.

Member of Buffalo Trace Multi-Listing
OFFICE 564-6846

NEW LISTING! - 2010 Market St., Dover, KY - Beautiful scenic level 0.5 Ac. lot in the city of Dover. 2 BR home can be built on it or suitable for Doublewide or Singlewide home. Septic approval by Health Department. Only - $19,900 Call Barbara 606-759-5292. MLS#31556

Simmons Rd, Tollesboro, KY - Nice

building lots 11&12 containing 1.146+/-Acres. Level to slightly sloping.Great for building w/walkout basm't. No singlewides or Doublewides Elec., gas, res. area. $7,890. MLS#31619 Call Barbara 606-759-5292.

www.independentrealtyinc.com
Member of the Buffalo Trace Multi-Listing
606-883-3148
Jo Ann Stapleton
Principal Broker

EQUAL HOUSING OPPORTUNITY

In accordance with the federal Fair Housing Act, we do not accept for publication any real estate listing that indicates any preference, limitation, or discrimination based on race, color, religion, sex, disability, family status, or national origin. If you believe a published listing states such a preference, limitation, or discrimination, please notify this publication at fairhousing@lee.net.

460 Lots/Residential

Bierly Ridge Rd., Mt. Olivet (Robertson Co.), Lot - 113x170 ft., $7,000. Call Darlene Messer. MLS#30764

9999 Pleasantville Rd., Flemingsburg - 9 two acre lots, $19,900 each. Peaceful country setting but close to town. And if desired can purchase 30 acres for $139,500.

Old Main Street, Washington - located at US 68 Marshall St. + 0.594 acres. Electric, Water & Sewer available $19,900.

www.independentrealtyinc.com
Member of the Buffalo Trace Multi-Listing
606-883-3148
Jo Ann Stapleton
Principal Broker

NEW LISTING! - Sims Lane, Tract 2 5.871+/-Acres beautiful country land Wonderful building lot for new home or doublewide. 14x30 garage w/concrete floor, sm. kit., w/wood cabinets. Perk test approved for septic. Land mostly level some rolling. Asking $38,500. Call Barbara 606-759-5292 MLS#31710

AA Hwy - Between Walmart & Kroger.15,000 sq. ft. bldg. 2 separate units, both units currently leased. Leased unit 9800 sq. ft. Vacant unit 5200 sq. ft. on approx. 1.6 acres, 66 parking spaces w/four handicapped spaces. Call Chris 606-407-5105. MLS# 31107

$299,000 - AA Hwy Approx. 1.5 mi. from Maysville - Great Location! Approx. 34.8 acres, frontage on AA Hwy. & Slack Pike, lake approx. 1-1.5 acres +/-, Western Mason water & KU elec. avail., across from Paradise Breeze Water Park. Owner will consider owner financing. MLS# 28367.

www.independentrealtyinc.com
Member of the Buffalo Trace Multi-Listing
606-883-3148
Jo Ann Stapleton
Principal Broker

ADS!! ADS!! ADS!!

460 Lots/Residential

PHILLIPS REALTY & Associates LLC
564-5644
www.phillipsrealtyky.com
KATHY J. PHILLIPS, PRINCIPAL BROKER

NEW LISTING!- $6,500 - Creamery Pike, Lewis Co. Just Across the Mason County Line, Approx. 1 Acre Lot with Gravel Driveway, Electric and Water Available, Semi Private with Tree Lined Property Boundary.

$8,000 - 513 Clark Street, Maysville - Lot is Established Neighborhood, City Amenities Include Water, Gad, Electric, Sewage, and Garbage Service.

$14,900 - 8208 Orangeburg Rd., Maysville - 1.6 +/- AC Country Lot w/ Concrete Building, Electric on Prop, Water Available, Gravel Circular Driveway.

$17,000/Lot - Woodlane Acres - 12 Lots Remaining off E. Maple Leaf, Underground Utilities, County Maint. Streets, .502 Ac to .866 Ac, KU Electric.

$20,000 - Barry Road, Maysville, 1.009 Acre Lot - ONLY LOT LEFT, Underground Utilities, KU Elect.

$11,500/Lot - Barrett Pike, Maysville - 1.092 Acre Lot, 1.187 Acre Lot, 1.281 Acre Lot - Doublewide Permitted.

$24,900 - Farmview Estates, Brooksville - Bracken Co., 2.000 +/- Ac., Country Views, 20 Min. to N. KY, Utilities Avail, Some Recorded Restrictions.

465 Townhouses

LIMESTONE PROPERTIES INC.

2211 BUCKINGHAM SQUARE - 2 BR, 1.5 bath town home in Old Washington. Features updated exterior unit boasts low fuel bills. **Bring Offers $89,900.** Contact Linda Woehr at 606-584-5492.

Member of Buffalo Trace Multi-Listing
OFFICE 564-6846

Happy Ads
The Best Way to Celebrate Special Moments
606-564-9091 Ext:235
CLASSIFIEDS!!

465 Townhouses

NEW LISTING! - 2133 Buckingham Sq. - Lovely and concenient town home w/2BR, 1.5 BA, full equipped kitchen. Washer & Dryer, rear patio, scenic balcony, all electric, Ready to move-into. City conveniences. pay less that rent. Asking $67,900. Call Barbara 606-759-5292. MLS#31700

925 Charleston Place - Spectacular Stone & Vinyl Home with lush plantings. Adorable 2 BR, 1.5 bath Townhouse. Spacious living rm w/ WBFP. Equipped kitchen & double car att. garage. Many amenities. ***NEW PRICE $119,900.*** Call Barbara 606-759-5292. MLS# 30775

SALE PENDING

www.independentrealtyinc.com
Member of the Buffalo Trace Multi-Listing
606-883-3148
Jo Ann Stapleton
Principal Broker

PHILLIPS REALTY & Associates LLC
564-5644
www.phillipsrealtyky.com
KATHY J. PHILLIPS, PRINCIPAL BROKER

NEW LISTING! 1070 Maple Ridge Ave. 2BR- 2BA Townhouse offers granite countertops, ceramic tiled floors in equip. kit., formal areas & BRs w/beautiful hardwood floors, crown molding adds to the cathedral ceilings, att. garage.$147,000. Call Donna Hatton at 606-584-1743.

MOBILE HOMES
500
510 Mobile Home Landsite
520 Mobile Homesfor Rent
530 Mobile Homes for Sale
540 Mobile Homes Wanted

Looking for a New Job?
Check the Ledger Independent Classifieds!!
606-564-9091 Ext:235

520 Mobile Homes for Rent

2 Single-wides & **1 house for rent..** Boyd Sexton Call 606-584-5731.

530 Mobile Homes for Sale

3 single-wides & lots for sale. Owner financing. Boyd Sexton. 606-584-5731.

EMPLOYMENT
600
610 Employment Agencies
620 Employment Information
630 Employment Wanted
640 Resume Service
650 Help Wanted
660 Hire A Student

Don't pay to find work before you get the job. For free information about avoiding employment service scams, write the Federal Trade Commission at Washington, D.C., 20580 or call the National Fraud Information Center, 1-800-876-7060.

650 Help Wanted

Medical Office
West Union, OH
is looking for
Receptionists with
Micro MD criteria
Will Train • Great Pay
Pleasant and Friendly
Atmosphere
Please Submit Resumes to:
PO Box 6767
Youngstown, OH 44501
or Contact Lina Lewis
lclewisx@aol.com

PRN RN And Part Time Certified Med Tech

Apply at:
Bracken Co. Nursing & Rehab
5269 Asbury Rd.
Augusta, KY 41002
Equal Opportunity Employer

FAX IT!
606-564-8950
The Ledger Independent Classifieds

650 Help Wanted

Samson & Ma's Furniture now hiring salesperson & sign dancer Background ck req. 606-759-0060.

The Ledger Independent is now taking applications for for motor routes in Brown County (Georgetown). Must have reliable transportation, valid driver's license and insurance.
Apply in person at:
The Ledger Independent
120 Limestone Street
Maysville, Ky 41056
or Susan Gilbert at
Susan.Gilbert@Lee.net

MERCHANDISE MART
1100
Merchandise Mart Classifications too numerous to list - Call the Classified Department at:
606-564-9091 x 235
1-800-264-9091x 235

WANT TO SELL EVERYTHING BUT THE FAMILY DOG??

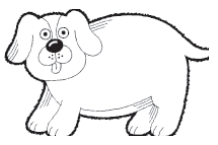

Advertise in The Ledger Independent Classifieds!
In column artwork only $5!

1105 Appliances - Major

Sears Chest Freezer, approx. 4 yrs. old, works great. 18.0 cubic. $250. Call Delores at 606-782-3265.

1142 Household Furnishings

Queen Mattress 12 inch memory foam, 3 mo. old. $225. 606-207-4332.

SUBSCRIBE TODAY!!
Call the Ledger Independent!!!!
606-564-9091
1-800-264-9091
Call Circulation!!

GM Owner Loyalty sale

475 VEHICLES IN STOCK!

12-135

2012 Cruze

18,465	*MSRP*
-500	Add'l Discount
-250	GM Loyalty
-2000	GM Card Top Off

SALE PRICE $15,715

104

2012 Equinox

24,260	*MSRP*
-635	Add'l Discount
-250	GM Loyalty
-2000	GM Card Top-Off

SALE PRICE $21,375

12-148

2012 Impala

26460	*MSRP*
-1000	Addl Discount
-3000	Rebate
-500	GM Loyalty
-2000	GM Card Top-Off

SALE PRICE $19,960

12-141

2012 Camaro

29780	*MSRP*
-1015	Addl Discount
-500	GM Loyalty
-2000	GM Top off

SALE PRICE $26,265

12-127

2012 Camaro Convertible

34210	*MSRP*
-1015	Add'l Discount
-500	GM Loyalty
-2000	GM Card Top Off

SALE PRICE $34,210

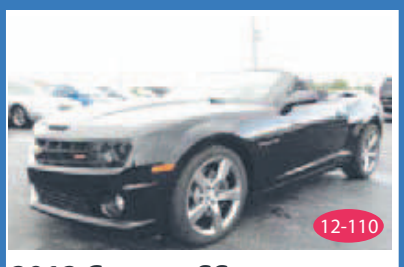

12-110

2012 Camaro SS

44035	*MSRP*
-1585	Addl Disc
-500	GM Loyalty
-2000	GM Card Top Off

SALE PRICE $39,950

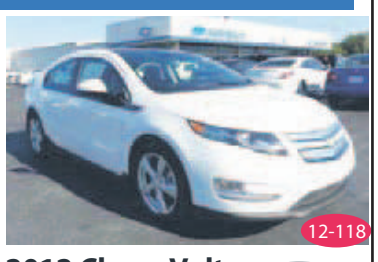

12-118

2012 Chevy Volt

39995	*MSRP*
-2153	Addl Discount
-250	GM Loyalty
-2000	GM Card

SALE PRICE $35,592

11-1040

2011 Enclave

43960	*MSRP*
-2620	Addl Disc
-2000	Rebate
-500	GM Loyalty
-2000	GM Card Top Off

SALE PRICE $36,480

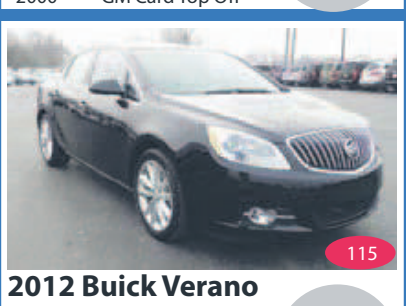

115

2012 Buick Verano

28588	*MSRP*
-500	Addl Discount
-250	GM Owner Loyalty
-2000	GM Card Top-Off

SALE PRICE $25,830

12-1005

2012 LaCrosse

33950	*MSRP*
-1852	Addl Disc
-1500	Rebate
-500	GM Loyalty
-2000	GM Card

SALE PRICE $28,098

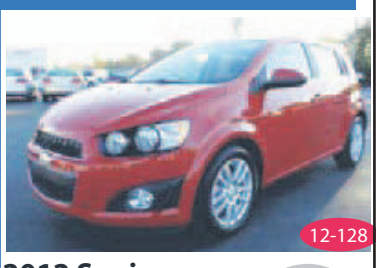

12-128

2012 Sonic

18385	*MSRP*
-625	Addl Disc
-250	GM Loyalty
-2000	GM Card Top Off

SALE PRICE $15,510

12-527

2012 Suburban LTZ

61282	*MSRP*
-3503	Add'l Disc
-1000	Rebate
-500	GM Loyalty
-2000	GM Card Top Off

SALE PRICE $54,279

12-504

2012 Traverse

30580	*MSRP*
-1535	Add'l Disc
-2000	Rebate
-500	GM Loyalty
-2000	GM Card

SALE PRICE $25,045

109

2012 Malibu

24115	*MSRP*
-1725	Add'l Disc
-2500	Rebate
-500	GM Loyalty
-2000	GM Card

SALE PRICE $19,390

12-520

2012 Silverado 1500

23705	*MSRP*
-1675	Add'l Discount
-2000	Rebate
-1000	Trade Bonus Cash
-1000	GM Loyalty
-2000	GM Card Top-Off

SALE PRICE $16,030

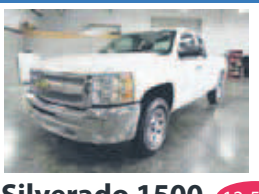

12-544

2012 Silverado 1500

27930	*MSRP*
-1675	Add'l Discount
-2000	Rebate
-1000	Trade Bonus Cash
-1000	GM Loyalty
-2000	GM Card Top-Off

SALE PRICE $20,255

11-751

2011 Silverado 1500

31945	*MSRP*
-2120	Add'l Discount
-4005	Rebate
-1000	Trade Bonus Cash
-1000	GM Loyalty
-2000	GM Card Top-Off

SALE PRICE $21,820

11-791

2011 Silverado 1500

34875	*MSRP*
-2120	Add'l Discount
-2000	Rebate
-1000	Trade Bonus Cash
-1000	GM Loyalty
-2000	GM Card Top-Off

SALE PRICE $24,750

12-564

2012 Silverado 2500HD

41689	*MSRP*
-1675	Add'l Discount
-2000	Rebate
-1000	Trade Bonus Cash
-1000	GM Loyalty
-2000	GM Card Top-Off

SALE PRICE $34,014

BUICK

DAN CUMMINS
PARIS, KY CHEVROLET ★ BUICK
1020 Martin Luther King Jr. Blvd.

Toll Free
1-888-386-6384
www.dancummins.com
Sale ends 2/19/12

Chevy Runs Deep

Price plus tax and fees rebate assigned to dealer. For GM Loyalty: must own 99 or newer GM vehicle in household. For GM Trade Bonus: must trade in 99 or newer vehicle, any make. For GM Card Top Off: must be a GM Card holder in receipt of private offer from manufacturer.

1143 Household Furniture

Home Entertainment Center, light brown color & 24" RCA color TV, $70 both, 606-564-7487.

Looking to buy: Used Furniture & appliances. 606-375-9913.

New Pillow Top Mattress sets, Twin $149, Full $249, Queen $299, King $499. 606-759-0060.

Twin sets $99, Queen sets $135, Full sets $105, King sets $160. New in plastic! 937-213-2298

1171 Miscellaneous

3 Mausoleum Crypts $500 each. Hillcrest Cemetery 606-742-2707

30'x60' Greenhouse with mowing system. $2500. 606-735-3122.

Big Buck Fireplace insert 40x24. Needs blower motor. $250. 606-759-5917. 10am till 5pm.

☛ Newspaper Rack Theft is a Misdemeanor punishable up to one year in Prison! Is A Free paper worth a Year in Jail?

So, your old jalopy finally conked out and left you with a loss of drive.

Find a dependable car in **The Ledger-Independent Classifieds** today! See class 1600 Transportation.

Used Home Interior, good cond. pictures, shelves, etc. Large Tote full. All for $75. 606-798-6710.

1196 Wanted To Buy

Buying Gold and Silver, Charles Cotterill 606-375-2645

Wanted to buy Cedar Saw Logs. Recieving hours Mon-Fri 8am - 3:30pm. Fairview Forest Products, 4438 US 68. 606-267-2065.

MUSIC MART 1200

1201 CD's
1205 CD Player
1210 Musical Instruments
1215 Musician Network
1220 Records
1225 Stereo / Radio
1230 Tapes
1235 Music Center

1210 Musical Instruments

Epiphone Triggerman 100h dsp amplifier. 2 channel head dsp & reverb. 4 spker cabinet & foot switch. $475 OBO 606-742-2693.

PET MARKET 1300

1301 Adopt a Pet
1305 Birds
1310 Cats
1320 Dogs
1330 Exotic Pets
1340 Fish
1345 Other Pets
1350 Pet Accessories/ Supplies
1360 Pet Care
1370 Pet Shops

NOTICE!
Classified Advertising Deadline for THE ADVERTISER is 3:00 pm each Thursday. To place an ad call 606-564-9091 x 235 or 1-800-264-9091 x 235

1301 Adopt A Pet

Free To Good Home: 1- 3mo. old Female Lab/Husky mixed pup. Black w/Tan markings. 937-549-0001

Free To Good Home: Male Tiger cat, neutered, liter boxed trained, great companion. 606-584-3287.

Free To Good Home: Miniature Gray Female Poodle, 3 yrs. old. 606-584-4790.

Free to Good Home: Mix breed pups. Mostly tan w/blk faces, white w/ tan spots. 606-849-2086.

Free to Good Home: Small chihuahua mix good w/kids & other pets. 606-564-0990.

1320 Dogs

AKC Reg. Beagle pups. 1- Female, 2- Males. Have shots & wormed. $125 ea. 606-798-6067.

German Shepherd pups. First shots & wormed. 14 wks $250 ea. OBO. P.O.P blk/tan. 606-799-9426.

FARM MARKET 1400

1401 Announcements
1410 Cattle/ Supplies
1420 Dairy Products
1425 Farm Machinery
1430 Fertilizer/ Chemicals
1435 Hay/Straw
1440 Hogs/Supplies
1445 Horses Equipment
1446 Insects
1450 Livestock Wanted
1455 Other Livestock
1460 Pole Barns
1465 Poultry/ Small Animals
1468 Produce
1470 Seed/ Feed
1475 Supplies
1480 U-Pick Fresh Fruits/ Vegetables
1485 Wanted to Buy

Find Black Beauty a home!!
In column artwork only $5!

1401 Announcements

Angus, freezer beef for sale. Stonegate Farms. Contact Chris Cannon 606-748-0407.

Wanted to Lease Farm land for grain in 2012, acres or entire farm, pay up front. 606-782-3227 or 606-407-2536.

1410 Cattle/Supplies

5- Reg. Black Gelbvieh Bulls. $2000 each. Call 606-267-5341.

1425 Farm Machinery

09 John Deere Gator XUV 4x4.Fuel-injected gas, power-dump bed, upgraded tires. excellent condition. $8250 606-782-1777.

16ft + 4 gooseneck trailer. Good tires, good brakes & lights w/spare tire & new floor. $2800 606-301-3231.

2006 Vermeer R2300 folding hydraulic reel rake with reel speed control. Never used, barn kept, still just like new. $13,000. 606-724-5834.

310 New Holland Square baler. Excellent cond. Kept inside. 606-407-3618.

Allis-Chalmers, D-17, gas, asking $4,000. 606-849-2574.

John Deere 2240 Diesel 50HP, Ind. PTO, 1- HYD., good tires, original paint. $5,200. 606-202-3260 or 606-798-3287.

Kinze 6-30" Corn Planter, No - Till, Keeton seed, Firmers, Liquid Fert. Field Ready. $10,500. 606-407-2094 or 606-584-0515.

New Holland 616 Disc Mower. 2008 575 New Holland Square Baler. 937-205-3463.

NH manure spreader tandem wheels w/ liquid tailgate, 2 row mechanical tobacco setter on rubber tires. Haun 300 Hi-boy hydraulic boom w/ power steering. Super-C international, 2 row cultivating tractor. 606-724-5201 or 606-782-3109.

Truesdell Farm Parts
Clayton Pk., Manchester, OH
Call 937-549-4201

Wanted- Older model farm tractors, all makes & models any condition 606- 842-0068.

Will buy tractors or farm equipment, top dollar paid, cash on the spot. 606-407-3683 or 606-759-7682

1435 Hay/Straw

Square bales of Orchard Grass & Clover Mix. $2.50 per bale. In Vanceburg. 606-541-0464 after 8 pm

Square Bales of pure Timothy and Orchard Grass mix. Rolls of Grass mixed Hay. 606-724-5201 or 606-782-3109.

Straw Sq. Bales $2.50 per bale. Round $30 per bale. 937-618-1762.

1440 Hogs/Supplies

Meat-Hogs for home processing-fresh hams, shoulders & sides for home curing. Brooksville. 606-735-2250.

Ask for a gray background on your AD!!
606-564-9091 or 1-800-264-9091 EXT:235

1455 Other Livestock

6 mos old Boar Billy goat. 606-217-1099.

1460 Pole Barns

Pole Barns installed on level site, 40x80, $18,500. 48x96, $23,700, 60x120, $35,300. 4-Sliders and one man door each. 40 yr. Warranty. Other sizes available. 606-207-0355.

1470 Seed/Feed

Ear corn for sale. We will grind if needed. 606-202-0441.

1475 Supplies

1-8ft heavy duty cattle gate, 1-4ft entry gate both w/ poles & hitches , 5 rolls woven wire fencing 5 strand for 1/2 acre+. 937-618-1968.

Antique lard/fruit press $100, Electric meat slicer, heavy duty, built-in sharper. $125 Antique Barnes safe approx 500lbs.$300. 606-883-3655.

Creep Feeder good cond., asking $400. 513-521-0620 or 606-763-6397.

RECREATION 1500

1501 Aircraft/Instruction
1505 ATV's
1510 Bicycles
1515 Boat Charters
1520 Boat Dockage/ Storage
1525 Boat Maintenance/ Service
1530 Boat Marinas
1535 Boat/Motors
1540 Boat Trailer
1545 Campgrounds
1550 Campers/ Trailers
1552 Camping/ Equipment
1555 Exercise Equipment
1557 Game/ Pool Tables
1560 Guns/ Ammunition
1562 Hunting & Fishing
1565 Mini Bikes
1567 Miscellaneous Recreation
1568 Motorcycle Accessories
1570 Motorcycles
1572 Motorhomes
1574 RV Campsites
1576 RV Equipment & Service
1578 RV Rentals
1580 RV Trailers
1582 RV's Wanted
1584 Sailboats
1588 Skis/Jet
1590 Skis/Snow
1592 Snowmobiles
1594 Sports Equipment

Have A Border Put Around Your Ad For Just **$5.00**

1505 ATV's

00 Honda Foreman 4 wheel drive, runs and looks good. $2300 OBO. 606-375-9581.

1986 Honda 70 4 tracks, very good cond., $750. OBO. 606-375-2285.

1550 Campers/Trailers

1989 27 ft. Jaco MH, Ford chasis, class C, w/ Onan generator, 47K mi. on engine, $6500 or trade for farm tractor w/front bucket of equal value, 606-763-6349 / 606-375-2177

1560 Guns/Ammunition

Carrying and Concealed Deadly Weapons Class. Sat, Feb. 18th. 8-3 Call for details. 606-763-6813.

TRANSPORTATION 1600

1601 Antique/Classic Cars
1602 Automobile Insurance
1603 Automobile Loans
1605 Automobile Dealers
1610 Automobiles - Domestic
1615 Automobiles - Foreign
1617 Automobile Rentals
1620 Automobiles Wanted
1625 Budget Wheels - Cars Under $999
1630 Buses
1633 Commercial Vehicles
1635 Construction Equipment
1640 Four Wheel Drive
1642 Leasing
1644 Parts, Service & Accessories
1648 Storage
1650 Tractor Trailers
1652 Trucks
1654 Utility Trailers
1655 Vans

1601 Antique/Classic Cars

68 Chrysler Imperial, looks & runs good, Shugar's Supply went over it. $3000. Call 863-991-1757.

1605 Automobile Dealers

Creekside Motors, Flemingsburg KY
606-845-6091
2004 Sorento, AWD, Sunroof, Red
2004 Envoy, Loaded, 4 dr, Green
2005 Dakota, Quad Cab, 4x4, Red
2005 Saturn Ion, 4 dr., Silver
2005 T. Blazer, 3rd Row, Tan
2005 Mariner, Prem. sunroof, Tan
2006 Liberty, 4x4, White
2006 F150, X-Cab, 4x4, White
2006 Taurus, 4 dr, Silver
Website: *creeksidemotorsinc.com*
Financing Available
We Buy Vehicles!

Ol' School Truck Sales
98 Ford Taurus $1650
94 Dodge Dakota, 5spd $1750
01 Dodge 3/4 Ton 2wd $2850
606-842-0068

1610 Automobiles/ Domestic

00 Chrys. Sebring Conv., Candy apple red, Leather, top like new. Runs & drives ex. $5,750. 606-402-0429.

04 Pontiac Montana Mini van. P/W-P/S, P/L, AWD. Good Cond. $3000 OBO, Must Sell 606-759-0060.

☛ Newspaper Rack Theft is a Misdemeanor punishable up to one year in Prison! Is A Free paper worth a Year in Jail?

STOP **Transmission Repair**
20 Years of Satisfied Customers
★ Honesty ★ Quality ★ Experience
SUPERIOR TRANSMISSION
606-759-7599 /US 68 Maysville

EQUAL HOUSING OPPORTUNITY

In accordance with the federal Fair Housing Act, we do not accept for publication any real estate listing that indicates any preference, limitation, or discrimination based on race, color, religion, sex, disability, family status, or national origin. If you believe a published listing states such a preference, limitation, or discrimination, please notify this publication at fairhousing@lee.net.

1615 Automobiles/ Foreign

00 Mazda Minivan,Exc.cond. new tires/brakes, loaded,great mpg, CLEAN. $3250 OBO. 606-564-0502.

01 Hyundai Elantra 4dr., auto., PW, PD. good cond., new transmission. $1,200. OBO. 606-845-2005.

01 Mitsubishi Eclipse Spider GT Conv., 74K, leather, V-6, 5 sp., all pwr. new tires & top, adult owner $6800, Call 606-375-2284.

2000 VW, Red, 5 spd., air cond, good heater, Ex. cond. 108k mi., $3800. 606-796-2647 606-796-2265

1640 Four Wheel Drive

99 Dodge Durango 4x4, leather intr., Loaded, 155,738 miles. Good cond. $3200. 606-849-2709.

1649 SUV'S

2003 GMC Envoy XLT, 4x4, 3rd row seat, 93k mi., Book value $12,000. Asking $9,800. 606-584-5917.

1655 Vans

99 Plymouth Grand Voyager, V6, PW, PS, AC.,good cond. $3700. OBO. 606-375-2285.

1660 Wanted/Junk Cars

B & J TOWING
Buys Junk Cars! Top $ for any size.
Bob Bradford, **606-564-7900 or 301-3321**

Buying Cars & Metal
Selling Motors, Trans., Etc.
606-883-3340 Mason Co Auto Sales

★Clunker Junkers★
Top Dollar Paid for Scrap Cars & Trucks
Cash Paid on The Spot!
24 Hour Pickup Service
Call: Kelly Bradford
606-759-5272
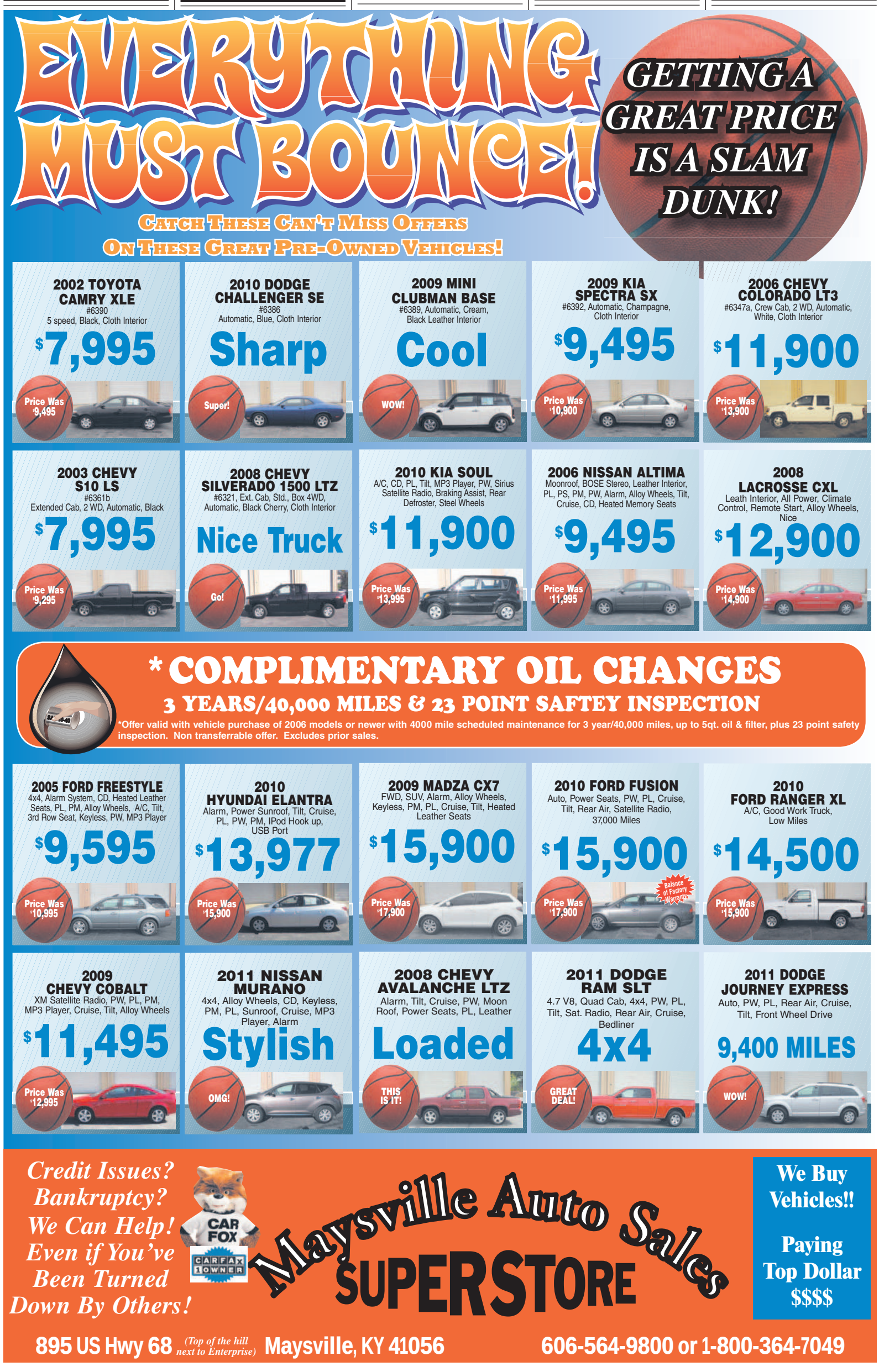
PAY DAY CARS
MASON CO. AUTO
AA Hwy Mason/Bracken Line
Buy Here - Pay Here
Under $1,495 Cash
•94 Cavalier •98 Contour
•92 Taurus •96 Taurus
•98 Neon •94 Lumina
•90 Ranger •90 Dakota
606-883-9999 PARTS. PARTS. PARTS.
Motors, Transmission, Axles, etc.
www.masoncoautosales.com